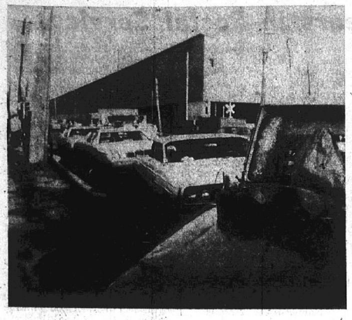

By Press-Record Staff Photographer

SCENE OF FATALITY. Traffic was slowed in the 1500 block of Madison Avenue at 3:15 p.m. Monday as police investigated a fatal accident in which Earl Feldman, 54, of Edwardsville, a Granite City Steel Co. employe, who was struck by the truck in the right foreground.

By Press-Record Staff Photographer

DRIVER IS QUESTIONED. James A. Rogers, 17, of St. Louis, center, is questioned by Granite City Patrolmen Jim Lengyel, right foreground, and Tony Eck, behind Lengyel, after the pickup truck he was driving struck Mr. Feldman in the pedestrian crossing at 16th Street. A passerby is at the left.

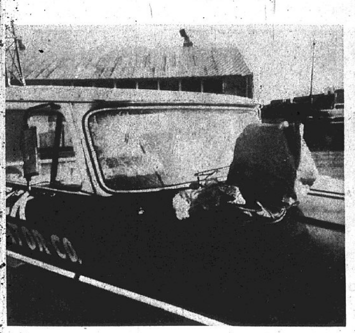

By Press-Record Staff Photographer

DEATH VEHICLE. The broken windshield of the truck and Mr. Feldman's personal belongings, placed on the hood following the accident, attested to the violent crash in which the pedestrian was fatally injured. He died at 5 p.m. Monday in a St. Louis Hospital.

By Press-Record Staff Photographer

COMPLETION OF REPORT. Policemen on the scene discuss Monday's traffic fatality prior to completing their records and charging the operator with reckless driving, disobeying a red light and violation of license classification. The youth was released on $102 bond.

WEATHER OUTLOOK

Snow and colder today with high about 30. Snow ending this afternoon. Much colder tonight. Low about 10. Continued cold tomorrow with high in mid-20s. Little change Saturday.

Granite City Press-Record

DEVOTED EXCLUSIVELY TO GRANITE CITY — MADISON — VENICE — PONTOON BEACH — MITCHELL

TWICE-A-WEEK — MONDAY AND THURSDAY

Vol. 69 No. 4 — 108 — GRANITE CITY, ILLINOIS, THURSDAY, JANUARY 13, 1972 — FOUR SECTIONS—40 PAGES — PRICE 15c

H. M. Love GC Steel President

Nicholas P. Veeder, chairman of the board and chief executive officer of Granite City Steel Co., a subsidiary of National Steel Corp., announced today that Howard M. Love, president of National's Midwest Steel Division, will also assume the presidency of Granite City Steel Co.

Love succeeds Lyle F. Gulley, who is recuperating from an illness and will continue to serve the company as a consultant.

Gulley has been with Granite City Steel since 1951 and president since 1968. He is 63 years old.

Love will continue to serve as president of Midwest Steel which operates a plant in Portage, Ind., near Chicago. He will divide his time between there and Granite City.

Veeder said, "The close fit between our two plants is what occasioned the merger of Granite City Steel into National Steel last year. And it is entirely logical for one man to occupy the presidency of both."

Granite City Steel's 80-inch hot strip mill is a major supplier of hot rolled coils which are fed into Midwest Steel's finishing facilities and processed into light, flat-rolled and coated sheet steel products.

Love graduated from Colgate University in 1952, served with the U. S. Air Force, and received a master's degree in business administration from the Harvard Business School in 1956.

He started with the Great Lakes Steel Division of National Steel that same year in the mill. In 1964, he became assistant general manager, district offices, and in 1964 assistant to the president of Great Lakes Steel.

Love was named president of National's Midwest Steel Division in 1966.

Gulley, a graduate of Johns Hopkins University in 1930, was

(Continued on Page 9, Col. 1.)

HOWARD M. LOVE
President

LYLE F. GULLEY
Consultant

Steel Employe Injured Fatally at Crosswalk

A Granite City Steel Co. employe, on his way home from work, was injured fatally at 3:15 p.m. Monday when he was struck by a pickup truck at the pedestrian signal lights on Madison Avenue near 16th Street.

The victim was Earl Feldman, 54, of Rural Route Four, Oakdale Lake subdivision, Edwardsville. Mr. Feldman, the second traffic fatality in the Quad-City area so far this year, died in Firmin Desloge Hospital, St. Louis, at 5 p.m.

Police said the truck which struck Mr. Feldman as he was crossing Madison Avenue was driven by James A. Rogers, 17, of St. Louis. The truck is owned by Peck's Radiator Co.

Mr. Feldman was thrown about 17 feet by the impact and landed at the curb on the west side of the street with his head in several inches of water.

Blinded by Sun

Rogers told officers he was blinded by the sun and did not see Mr. Feldman. Rogers was charged with reckless driving, disobeying a stoplight and violation of license classification for operating a vehicle for hire while under the legal age of 18. He was released on $[illegible] cash bond.

Witnesses at the scene said Mr. Feldman pushed the button for the crossing lights, and as they changed to allow him to walk he stepped into the street. A man nearby called to the victim to go back, but the warning apparently was not heard. Mr. Feldman was struck in the center of the crosswalk by the southbound truck.

The impact shattered the windshield of the truck, damaged the right front fender and bent the radio antenna. Mr. Feldman was knocked out of one shoe which was found under the truck. His glasses also were found nearby.

The victim was taken by ambulance to St. Elizabeth Hospital where severe head in-

(Continued on Page 5, Col. 4.)

Use New Emergency Room After Saturday; Tour Hospital Jan. 30

Effective Saturday midnight, Jan. 15, St. Elizabeth Hospital will open the new Emergency Room and X-Ray departments to all patients.

Ted Eilerman, assistant administrator, said today, "Because of the opening of these departments and the modernization work to be completed on te ground floor of the Binney Wing, we are outlining these procedures for out-patients."

Those patients requiring routine assistance will use the new Emergecy Room (Iowa Street side) located across from the visitor parking lot. The patient entering through the emergency entrance doors will go immediately to his left and report to the clerk at the station.

Patients requiring x-ray out-patient services only will use the new Emergency Room entrance and will go immediately to the right and report to the clerk.

Out-patients requiring lab work, physical therapy and multiple tests (lab, x-ray, E.K.G., etc.) will be able to secure orders for services at the cashier window in the main lobby—located at the Madison and Niedringhaus Avenues entrance.

"There will be a few inconveniences and problems that come with moving and remodeling," Eilerman said, "but our employes will be on hand to help at all times."

Dedication services, followed by an open house and guided tours of the new $14 million wing of St. Elizabeth Hospital will be held on Sunday Jan. 30, from 1 p.m. until 7:30 p.m.

Guided tour routes are in the planning stage, according to a hospital spokesman, and will include areas on the lower level, ground level and first, second and third floors of the new wing.

"Our open house will last longer hours than usual because we want as many people as possible to be able to see this tremendous new addition," said Sister Mary Thomas, administrator.

"Among other areas we plan to show are emergency, maternity, surgery, recovery, intensive care and laundry, all of which we think have particularly interesting features."

In another development this week, Leo H. Konzen was elected president of the Lay Advisory Board of St. Elizabeth Hospital Monday afternoon.

Konzen succeeds as president Clifton E. Blankenship, safety and education director at the A. O. Smith Corp. plant, who will remain on the board.

Konzen, an attorney with the firm of Lueders, Robertson and Konzen, resides on Princeton Drive in Granite City with his wife, Pat, and three sons.

Wade James was named vice-president of the board to succeed Konzen. James is administrative assistant of Madison Community Unit School District 12. He and his wife have one son, a student at Kirksville, Mo.

Other members of the Hospi-

(Continued on Page 9, Col. 1.)

2 DAYS WITHOUT A QUAD-CITY TRAFFIC FATALITY

Memorial Rites Today For J. Wesley Seneff

Memorial services were to be held in Birmingham, Ala., at 2 p.m. today for J. Wesley "Pop" Seneff, 73, a former Granite City realtor and longtime resident of this area who died this week in a Birmingham hospital.

Mr. Seneff suffered a stroke five years ago before he and his wife, Mrs. Emily Seneff, moved from Granite City to Birmingham to make their home with a son-in-law and daughter, Dr. and Mrs. Robert (Joanne) Roth. Mr. and Mrs. Seneff lived in Granite City 45 years.

He had been in the hospital only one day before his death at 3:30 a.m. Sunday which was attributed to a massive coronary. He lived at 4332 Old Brook Drive, Birmingham.

A resident of Granite City for many years, Mr. Seneff was active in affairs of the First United Presbyterian Church where he was an elder. He served for five years as secretary of the Real Estate Board and was an active leader in area civic affairs. He served several years as secretary of the Granite City Park District and was a member of the Elks Lodge here.

He was owner and operator of the Granite City Realty Co., prior to his retirement.

In addition to his wife and daughter, Mr. Seneff is survived by a son, Gordon Seneff of Durango, Colo., and ten grandchildren.

Today's memorial services were to be held at the Mountain Brook Presbyterian Church in Birmingham, of which he was a member. The family requested memorials be sent to World Neighbors, 5116 North Portland Ave., Oklahoma City, Okla., 73112 in lieu of flowers.

J. W. 'POP' SENEFF

Governor in Address Here Pledges Efforts To Aid Farm Exports

By MARION BARTOSIAK
Press-Record Staff Writer

Gov. Richard B. Ogilvie called for Congressional action to prevent resumption of a dock strike on the east, west and gulf coasts at a luncheon meeting of the Madison County Farm Bureau Tuesday at Southern Illinois University-Southwestern.

Noting that an 80-day cooling off period expires next month, the governor told more than 600 persons of the devastating effect the dock strikes last fall had on the Illinois agricultural economy.

"For weeks, you will recall, the east and gulf coast dock strike had closed our Atlantic ports tighter than a drum and cut off our only outlet for millions of tons of American export grain, especially corn and soybeans," Ogilvie said.

"The strike was especially damaging to Illinois, because we are the No. 1 exporter of farm products of all the 50 states, and we rank third in the total export of manufactured goods.

Link Closed Off

"With our vital link to Europe closed off by a crippling labor dispute, we were losing millions of dollars every day—and farmers were suffering more than anyone."

Ogilvie said he intervened with the U. S. attorney general in invoking the Taft-Hartley injunction on the east and gulf coasts as already had been done on the west coast.

He credited the Farm Bureau leaders from all over the state for pointing out the situation and leading the fight to open up the ports.

"I was pleased to act as intermediary," he said, "but I can tell you that it was the efforts of the state Farm Bureau probably more than any organization in the nation which produced action in Washington.

Still in Woods

"Of course, we're not out of the woods yet," he added. "If the strike issues are not resolved by that time, the docks will shut down again, although probably not with the same devastating effect we felt during last fall's harvest season."

He said legislation has been introduced in the U. S. Senate aimed at forestalling future crises of this kind but action has yet to be taken. He said the Senate bill number is 560 and asked farmers to urge Senators Percy and Stevenson to support it.

Ogilvie said one of his most important functions is to be "a sort of cattle prod" to the agricultural bureaucrats in Washington.

Electric Coops

Infromed that 19 Illinois electric cooperatives were unable to obtain $20 million of federal funds needed for expansion and improvements, Ogilvie said he called Vice-President Agnew and within an hour the call was returned announcing that half of the funds would be released from "deep freeze" immediately and the other half in a few months.

The governor outlined "tremendous strides" made in Illinois during the three years of his administration.

Included were efforts in the eradication of animal diseases, certification of more food processing plants under the federal Wholesale Meat Act than any other state, strengthening the licensing and bonding of grain dealers to protect the farmer from being wiped out by unscrupulous operators, and expanding grain testing services to previously unserved downstate areas.

Promote Products

"Among the most important of our efforts involves promotion—to expand the potential markets for Illinois farm products," Ogilvie said.

"We have told the Illinois story to buyers in every part of the world, and we are tremendously encouraged by the

(Continued on Page 5, Col. 1.)

Obituaries on Page 5

Dobrey Slough Condemnations To Be Speeded

By GARY SCHNEIDER
Press-Record Staff Writer

Residents of the often flooded Dobrey Slough area were promised immediate action in developing the proposed $100,000 drainage improvement project by officials of the East Side Levee and Sanitary District, the Illinois Division of Waterways, the U. S. Corps of Engineers and the Department of Conservation and Recreation during a meeting yesterday morning in the Granite City offices of the levee district.

William "Mike" Ebersoldt, president of the levee district, promised to press for hearings on proceeding to obtain right-of-ways through three farms near Horseshoe Lake. Lack of easements has halted progress on the slough project. Suits were filed in September.

Ebersoldt's promise followed criticism by John Guillou, chief engineer of the Division of Waterways, in which he accused the levee board trustees of having "simply done nothing" on the Dobrey Slough project.

"The state needs the right-of-way from the levee district. The money is in the bank, specifications are ready to go and all we need is the right of way," Guillou stated.

Granite City Alderman Gerald Parmley, who is of the city council Intergovernmental Committee, stated, "We have to have a solution to this bad problem. We are chasing the stormwater around with an oily sponge. We are digging a deeper and deeper hole, and soon we are going to be building our homes in the bottom of the hole.

Governor Wants Solution

Guillou responded, "The Governor has told me he wants this solved just as fast as it can be solved, and we are ready to go."

Lionel Portell, Granite City Street Superintendent, said alternative proposals for the improvement are being considered, including a forced line into a 24-inch sewer near the lake, rather than obtaining the right-of-way.

"Actually, if possible, the most logical way would be to go straight to the (Missisippi) river," Portell stated.

"The cost would be so high that it no longer is logical," Guillou stated.

He said the state has considered the alternate proposal of pumping water into the sewer but explained the idea would not work.

"The City has proposed we put a 19-inch forced water pipe into a 24-inch gravity sewer. It would not work. The water would overflow the sewer at every basin. We will go that way only if we can be assured of zero liability to the state," Guillou emphasized.

He repeated that the best immediate answer will be to dig out a proposed channel as a temporary measure. "The long-range plans calls for twin concrete boxes all the way from Horseshoe Lake to the Dobrey area and to Long Lake," the state official said.

Temporary Measure

"Property owners and farmers will not be allowed to use this if it infringes on the slough's drainage. I emphasize, this is only a temporary measure," Guillou stated.

The question was asked if a

(Continued on Page 9, Col. 1.)

Births on Page 9

By Press-Record Staff Photographer

DOBREY SLOUGH PROBLEM. Granite City Alderman Gerald Parmley, center, chairman of the Intergovernmental Committee of the Granite City Council, points an accusing pencil at state officials during a meeting yesterday in which state and local officials were asked for immediate action on the Dobrey Slough drainage improvement project. At left is Mrs. Helen Hawkins, a member of the committee, and at right is William "Mike" Ebersoldt, president of the East Side Levee and Sanitary District.

Snows Shrine Layman's Group Elects Officers

Ralph Stauder of Belleville has been re-elected to a term as president of the Layman's Foundation of Our Lady of the Snows Shrine.

Election of new officers was held at the annual meeting of the general membership this week.

Others re-elected include: B. E. Adkins, Belleville, vice-president; Peter Hudyma, East St. Louis, secretary, and Delmar Stein, Belleville, treasurer.

Board members are: Francis Becherer, Emil Haudrich, Bernard Lengerman and Elroy Rule, all of Belleville. Rev. Edwin J. Guild, O.M.I., is spiritual moderator and Francis J. Schaefer serves as executive secretary for the organization.

A recommendation that the original name, Layman's Foundation, be changed to Our Lady of the Snows Layman's Association was unanimously approved.

Wallet, Ring Lost

Marsha Keck, 2533 Center St., reported at 1:20 p.m. Monday that she lost her wallet containing a $300 diamond ring, $7, a checkbook and papers.

AINAD COMPACTS OFFICERS installed in ceremonies this week are, left to right, Jack Dempsey, installing officer; Virgil Dorway, treasurer; Raymond Penn, secretary; Vernon Clutts, captain; Tracey Lakin, vice-president; and Joseph Timmons, president.

Masons Seat Officers, 210 Attend Ceremonies

Ray F. Simmons was installed as worshipful master of Granite City Lodge 877 AF&AM before a crowd of 200 persons at ceremonies at the Masonic Temple.

Others installed were Charles Bringer, senior warden, Jack Filkins, junior warden; Glen Hollis, senior deacon; Loren Worthen, junior deacon; Ferd Hammack, chaplain; Russell Staggs, senior steward; Raymond Penn, junior steward; Robert Wofford, marshall; and Robert Ruhl, organist.

Conducting the ceremonies were Edward Lane, installing officer; Vernon Clutts, secretary; Lloyd Lewis, marshall; Clarence Hoffman, installing officer's assistant; and Amos Rode, chaplain.

Mrs. Maxine Burgess was summoned to the East and accepted a past master's apron from the officers of the lodge in behalf of her husband, John Burgess Sr., a junior past master who was confined to his home following a recent heart attack.

A reception was held in the dining room.

'Pete' Metcalf Ends 35 Years in Postal Service

By VALERIE EVENDEN
Press-Record Staff Writer

When he was hired by the post office as a Christmas substitute in December 1935, A. L. "Pete" Metcalf had little reason to believe that 12 years hence he would be named superintendent of mails and eventually would retire as assistant postmaster for Granite City.

The mid-1930s were lean years, so he willingly took the job of delivering Christmas packages during the rush season at an hourly rate of 65 cents.

Metcalf, 62, a member of the Granite City Board of Education and an active worker in many civic organizations over the years, retired Dec. 31 from the U. S. Postal Service.

From December 1935 until April 1936, he delivered parcels on an infrequent basis from the old post office, located at Niedringhaus and Delmar avenues, now the site of Civic Park. Jobs were very scarce and Metcalf worked only if a regular employe was ill.

Conditions Brighten

Conditions brightened when he was recalled as a substitute postal worker in 1936 and he was assigned as a carrier, clerk, special delivery messenger and to any other task that needed doing.

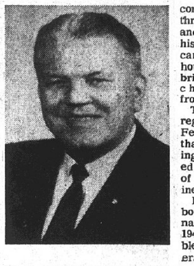

A. L. 'PETE' METCALF

Metcalf delivered the "specials" via bicycle, occasionally walking when the letters were few. In 1936, the going rate of pay was 9 cents of the 10 cent delivery fee, he recalls.

Today, the special delivery fee is 60 cents and the postal employe is reimbursed at his regular hourly rate of pay. Rural carriers, however, even nowadays still are paid a percentage of the delivery fee, he noted.

But in 1936 it was not uncommon for Metcalf to deliver three or four letters per day and receive 27 or 36 cents for his trouble. Plus clerking or carrying mail for one or two hours daily, he managed to bring home a total monthly pay check amounting anywhere from $35 to $50.

The retiree was promoted to regular postal clerk status in February 1940. He remained in that position for six years during which time he was appointed secretary of the area Board of U. S. Civil Service Examiners.

He retained the non-paying board secretary's post until named a supervisor in August 1946, when he became ineligible to hold the post under federal regulations.

Named Supt. of Mails

Metcalf was appointed acting superintendent of mails on Aug. 1, 1946 and confirmed as superintendent of mails on Jan. 1, 1947. He continued in that post until Sept. 30, 1963, when his appointment as acting assistant postmaster was announced.

He was confirmed as assistant postmaster on Jan. 1, 1964, remaining at the same job until the close of business Dec. 31, 1971.

In his years at the local post office, Metcalf worked every job — mail carrier, parcel post delivery truck driver, the regular functions of an office window clerk and in the now defunct postal savings program.

He recalls the local post office in 1946 had about 35 employes, including supervisors, clerks, city and rural carriers and custodians. Today's employe force is 125.

From a financial standpoint—the figures reflect an equally strong growth. The postal revenue in 1935 was about $59,000. This year, as in the past few years, it will reach close to $1 million.

Had Other Duties

Added to his other duties as assistant postmaster, in 1970 he was appointed Equal Employment Opportunity officer at the local level and invested with the responsibility to see that minority groups were accorded equal job opportunities.

Metcalf resides with his wife, the former Alvenette Pritchett, at 2718 Cayuga St. They have four married daughters and nine grandchildren.

He was born in Washington County, Mo., but came to Granite City when 2 years old, on Columbus Day, Oct. 12, 1911, and graduated from high school here.

The recent retiree was appointed to the Granite City School Board in August 1967 to fill an unexpired term. He later was elected to the board and served as board treasurer.

Metcalf also serves as chairman of the Special Education District Region I Board, comprised of school administrators and officials from Granite City, Venice and Madison.

Boss of Year

In 1970 he was honored by the Granite City Jaycees who named him "Boss of the Year." He also was presented the "Top Hat Award" by the Business and Professional Women's Club for outstanding community service.

Metcalf is past president of the Granite City Optimist Club; chaplain of Elk's Lodge 1063; and serves as current treasurer of the Mexican Honorary Commission. He is a member of the Knights of Columbus Tri-Cities Council 1098; Boosters of the Fighting Warriors; Madison County Police Association; Moose Lodge 272; Eagles Aerie 1126; and Legion of the Moose No. 101.

Always concerned with the welfare of local children, Metcalf hopes to be more active civicly during his retirement years — a record he may find hard to beat.

Mrs. Irene Stopkotte Dies Here at Age 77

Mrs. Irene Stoppkotte, 77, of 4010 Braden Ave., a lifelong resident of Granite City, died at 2:45 a.m. Tuesday at St. Elizabeth Hospital where she had been a patient six weeks.

She was born in Clay City, Ill. and moved to this area with her family as a small child. Mrs. Stoppkotte was a member of the Nameoki United Presbyterian Church.

Her husband, Henry Stoppkotte, died Oct. 15, 1971.

Surviving are two daughters, Mrs. Elmer (Velma) Neumann, Mrs. Earl (Dorothy) Mathews and a son, Howard Stoppkotte, all of Granite City; seven grandchildren and two great-grandchildren.

Funeral services were held today. Details are given in the obituary column.

Masonic Temple Meet Set Jan. 17

The annual meeting of the Granite City Masonic Temple Association will be held Monday, Jan. 17, at 7:30 p.m. at the Masonic Temple, 20th Street and Cleveland Blvd.

Granite City Lodge 877 will present a candidate to be elected for a five-year term, and Triple Lodge 835 will present a candidate to fill the unexpired term of the late John Kenner. Homer Huber is president of the association.

Pool Cover Damaged

Alex Prokopich, 2333 E. 25th St., reported at 7:45 p.m. Monday that he heard a noise like a shot and discovered a four-foot hole in his swimming pool cover, apparently caused by a fire cracker. He said the cover was valued at $50. Two boys were seen running down the alley.

Granite City Press-Record

Published Monday and Thursday by
Granite City Press Record, Inc.
1815 Delmar Ave. Granite City, Ill.
Second class postage paid at Granite City, Ill. 62040

Subscription Rates
Per Copy 15c

Mail Subscriptions

	Year	6 Mo.
City Rural Routes	$14.40	$7.20
Zones 1-2	16.20	8.10
Zone 3	16.60	8.30
Zone 4	17.20	8.60
Zone 5	18.00	9.00
Zone 6	18.60	9.30
Zone 7	19.20	9.60
Zone 8	19.70	9.85
Servicemen	8.10	4.05

Telephone: 876-2000
Area Code 618

Reese's
Walgreen Agency Drug Stores

Downtown 876-5858
Madison 877-0828
Bellemore Shopping Center 451-7560
Reese Tricor 877-5032

SAVE BIG WITH THESE LARGE SIZE COUPONS

LARGE SIZE COUPON — Reg. $1.05 J & J PLASTIC STRIPS Value Pack 66¢ SAVE

LARGE SIZE COUPON — Reg. $1.89 J&J BABY SHAMPOO 16-Oz. $1.39 SAVE

LARGE SIZE COUPON — Vicks FORMULA 44 Reg. $2.39 8½-oz. $1.59 SAVE

LARGE SIZE COUPON — Vaseline Reg. $1.09 15-oz. 77¢ SAVE

LARGE SIZE COUPON — REESE DRUG Reg. $1.98 VO-5 Shampoo WITH ACRISIL 15-Oz. 77¢

LARGE SIZE COUPON — REESE DRUG Reg. 99c Just Wonderful HAIR SPRAY Regular Hard to Hold Unscented 39¢

LARGE SIZE COUPON — REESE DRUG POLIDENT Reg. $1.99 84's 99¢

LARGE SIZE COUPON — REESE DRUG Reg. $1.98 BREACOL Cough Syrup 5-Oz. $1.29

LARGE SIZE COUPON — REESE DRUG Q-tips Reg. $1.08 Box of 170 66¢

LARGE SIZE COUPON — REESE DRUG Reg. 99c SUAVE PROTEIN SHAMPOO 16-Oz. 57¢

LARGE SIZE COUPON — REESE DRUG Reg. $4.98 GERITOL LIQUID Pt. 24-Oz. Bot. $3.29

LARGE SIZE COUPON — REESE DRUG Reg. $1.59 MICRIN MOUTHWASH 18-Oz. 99¢

LARGE SIZE COUPON — REESE DRUG Norforms Reg. $2.50 $1.79 24's

LARGE SIZE COUPON — REESE DRUG Reg. $1.89 CONFIDETS NAPKINS 40's $1.39 Super - Regular

LARGE SIZE COUPON — REESE DRUG Reg. $4.38 Chocks Reg. Vitamins Btls. 60's $1.89

LARGE SIZE COUPON — REESE DRUG Pepto-Bismol Reg. $1.59 12-Oz. LIQUID 99¢

LARGE SIZE COUPON — Reg. $1.99 ALBERTO BALSAM Regular or Super $1.29 SAVE

LARGE SIZE COUPON — SCHICK PLUS PLATINUM Super Stainless Reg. $1.98 15's $1.29 SAVE

LARGE SIZE COUPON — BAYER ASPIRIN Reg. $2.61 300's $1.79 SAVE

LARGE SIZE COUPON — Vaseline Intensive Care Reg. $1.69 15-Oz. $1.09 SAVE

BE A WINNER

LARGE SIZE SAVINGS
FREE! 1400 PRIZES! ENTER TODAY

GRAND PRIZE 1972 AMBASSADOR BROUGHAM PLUS STARFLITE 6 CAMPER
Luxury features including air conditioning, radio, automatic transmission, power steering, power brakes and tinted glass and from STARCRAFT— ... STARFLITE unfolds into an ideal cottage.

Buy this LARGE SIZE

FREE Prescription Delivery — REESE Drug Stores

Free Bus Tonight For News Panel On 1972 Trends

Tonight at 8 o'clock at the Keil Opera House, 14th and Market Streets, St. Louis, John Hughes, editor of The Christian Science Monitor, will speak on "1972—Where We Are and Where We Are Going."

Accompanying Hughes will be Courtney Sheldon, chief of the Monitor's Washington Bureau; Geoffrey Godsell, overseas news editor; and Guy Halverson, midwestern bureau chief. Each will speak briefly in his field and then they will form a panel and answer questions from the floor.

Hughes has been with the Monitor since 1954, first serving as its Africa correspondent. In 1962 he became assistant overseas news editor, and from 1964 to 1970 he was the Monitor's Far East correspondent, stationed in Kong Kong. In June 1970 he was made managing editor and four months later, editor. In 1967 he received the Pulitzer Prize for international reporting for his news coverage of Indonesia.

He is the author of two books, "The New Face of Africa (1961)" and "Indonesian Upheaval (1967)." As moderator tonight he will assess national and international trends in broad perspective. Max Roby, St. Louis newscaster, will introduce the panel.

Admission is free. As a publice service, there will be a bus leaving from the circle drive of Wilson Park's ice skating rink at 6:45. The bus will return to the same area after the event and will be without charge.

For those driving, there is parking at the Stadium West Garage, Walnut Street between 8th and 9th Streets, with free shuttle bus service to and from Keil Auditorium.

Middle Management Courses Offered

The St. Louis University Metropolitan College will offer several courses leading to a certificate in middle management leadership during the spring semester.

Classes will begin Jan. 17 and will meet once weekly for 12 weeks.

Modern statistical approaches to decision making will be reviewed Monday evenings. Managerial methods of planning, organizing, staffing and directing will be emhpasized on Thursday evenings. Tuition for each course is $10.

Human relations skills will be taught on Monday evenings and the techniques of systems analysis and design and their relation to data processing will be discussed on Tuesday evening. Tuition for each course is $80.

Eight courses are required for a certificate in middle management leadership. The certificate program is designed to supply an over-view of the middle management role in business and non-profit agencies.

Further information may be obtained at Metropolitan College, 535-3300, sta 363.

Charged With Trespassing

Gregory Lamont Darden, 20, and his brother, Roosevelt Darden, 19, both of 1029 Market St., Venice, were arrested in a building at Calhoun and Meredocia streets in Venice at 10 p.m. Tuesday. They were charged with trespassing. The younger brother also was charged with disorderly conduct.

MARCH OF DIMES queen's court and volunteer members of the Granite City Student Council who will assist in the drive campaign. Front row, left to right, are Princesses Karlene Powell; Camille Kittel, representing her sister, Brigitte; queen Olivia Schroeder, Elaina Reinagel and Kellie Pickens. Second row, Joan Bunselmeyer, co-chairman of student council volunteers, Sandy Kirksey, Kathy Grisham, Kathy Gusewell and Sally King.

GC Band Concert And Tour Planned

Plans for a band concert on Thursday, Jan. 27, and a band tour in early May, were announced at a meeting of the Granite City High School Band Parents Association Tuesday evening in the band room of the high school.

Joseph Owens, assistant band director, said students are now practicing for the concert to be given later this month.

Louis Meek, band director, announced the tour will include several concerts. Details will be completed later this month. He also said a banner is to be purchased for the marching band.

President Jack Johnson presided at the first meeting of this year with reports submitted by Mrs. Mary Hudson, recording secretary, and Joe Hassler, treasurer.

The band parents were asked to assist in plans for the annual band party to take place Friday, Feb. 4.

Students named to serve as committee chairmen were, Jeri Ennis, food; Tafra Hogan and Billie Strausen, entertainment; Karen Kibort, decorations and Jim Dulgeroff, clean-up.

Refreshments were served by hostesses, Mrs. Ann Metz and Mrs. Lena Ennis.

Moss to Head Gifted Children Association

At its bimonthly meeting Monday, the local chapter of the National Association for Gifted Children elected officers for the 1972 calendar year. The officers are David Moss, president; Mrs. Carole Skinner, vice-president; Mrs. Wanda Groothius, secretary-treasurer; and Richard Brinkhoff, chairman of the membership committee.

Students from Gene Messick's class, upper intermediate level at Maryville School, demonstrated various aspects of the political science curriculum by presenting plays depicting different amendments to the constitution.

Messick also guided the class in discussion of current problems through the teaching techniques of acting as "devil's advocate" and through personal interviews.

At the next meeting March 13, a preview will be given of the gifted elementary summer school program.

ALL THE FISH YOU CAN EAT FRIDAY, $1.29 AT GRANTS

William Meehan Reappointed Fire Chief at Venice

The Venice City Council in regular meeting Tuesday night reappointed William Meehan as chief of the Venice Volunteer Fire Department for the 1972 year.

The council also concurred in the election of other fire department officers by members of the department. Under present regulations the fire chief is appointed by the mayor and city council, but other officers are named by the firemen.

Officers in addition to Meehan are Thomas Scaturro, president; Thomas McCosk, secretary; Charles Burger, treasurer, and Richard McIntosh, trustee.

Areport on fire calls handled by the Venice department during 1971 was read to the council.

The report said that the department responded to a total of 214 fire calls. Three included dwelling, 32; grass and rubbish, 60; cars and trucks, 28; industry, 24; shed and garage, 5; commercial 3, and schools, 6.

During 1971, according to the report, the fire department responded to 36 out-of-town calls, six rescue calls and 1[illegible] false alarms.

The total fire loss for the year was estimated at $45,[illegible]. The report further showed that an average of 13.8 men answered fire calls during the year.

The council called attention to the fact that it has received many complaints from citizens over the illegal riding of minibikes. The council instructed the chief of police to enforce all laws and safety regulations governing mini bike operation.

According to Chief Ralph Brawley, mini-bikes may be ridden only on private property. Riding them in alleys, or on sidewalks and streets is illegal, he said.

Brawley told the council his department would "crack down" on mini-bike violations. He said parents also may be [illegible] if they permit their children to ride them illegally.

The McıKnley Toll Bridge traffic report for December 1971 showed a total of 221,04[illegible] vehicles crossed the bridge for a daily average movement of 7,130 vehicles. This represents a 7% decrease from December 1970.

A resolution was approved authorizing Mayor John E. [illegible]ee to make application to the Illinois Law Enforcement Commission for a matching grant under the 1972 State Plan Program to establish a police community relations team within the city of Venice was passed.

The council announced its next meeting will be held Jan. 27 at 8 p.m. instead of Jan. 25.

Collinsville Man, 3[illegible] Arrested Here for U.S.

Bobby J. Jackson, 30, of Collinsville was arrested at 1:50 p.m. Monday at 23rd Street and Washington Avenue and held for federal authorities.

He was indicted Dec. [illegible] by a federal grand jury on a charge of theft of four clothes dryers from an interstate railroad shipment in Granite City a year ago. Police here also had an arrest warrant from St. Clair County.

Jackson was taken to the Madison County Jail pending an appearance before the U. S. commissioner, and while in jail he reportedly was questioned by county authorities in connection with the William Wells murder.

He is a client of David Rothenberg, Collinsville attorney accused in the Wells case.

War Souvenir Stolen

Jack V. Branch, 1225 Twenty-second St., reported at 10:45 p.m. Tuesday that a war souvenir, a Chinese 7.62 mm rifle, was missing from a home at 1626 Maple St.

Shopping Center Mishap

Autos of Darlene J. Cox, 2907 Sunset Drive, and Chester V. Ward, Bethalto, were in an accident while waiting to leave the exit at the Bellemore Village Shopping center at 9 a.m. Wednesday.

Waiting Auto Bumped

A hit-and-run driver bumped the rear of the auto of Lois J. Curtis, 117 Troeckler Lane, three times while she was waitat a traffic signal on 20th Street at Madison Avenue at 4:30 p.m. Tuesday.

Microphone Stolen

A microphone valued at $30 was stolen from the chapel pulpit at the Salvation Army Citadel on Monday afternoon, it was reported at 3:40 p.m. Tuesday.

Attorney Tells Art Council 'Count Us In'

Concern that an Illinois Arts Council report virtually omitted reference to institutions in the southern part of the state was expressed before a meeting of the arts council in Chicago Monday by Randall Robertson, Granite City attorney and a member of the board of the Mississippi River Festival.

Robertson suggested that the council "count us in" in its consideration of the arts in southern Illinois.

Robertson and Peter Pastreich, general manager of the festival, were among 35 witnesses appearing before the council on behalf of cultural organizations in the state and to appeal for more consideration of the arts in southern Illinois.

The attorney told the council that "our greatest concern is that the commission's report seems to have virtually omitted the southern portion of the state." He said that Odin is the only community south of Springfield considered in the report.

He said southern Illinoisans wonder why the river festival, which was attended by 140,000 persons, was omitted from the list of major arts institutions and from the report while a Chicago museum serving far fewer people with a smaller budget was included.

"Our first recommendation," Robertson said, "would be to count us in and to look more carefully at the rest of our great diverse state." He also recommended that the council allocate substantial support to the river festival and to other important arts institutions in southern Illinois.

Pastreich told the council that the St. Louis Symphony Orchestra "is one of Illinois' two major orchestras."

FREE TOUR LITERATURE AT HOLIDAY SERVICE

Marine Robert Krause Departs for Hawaii

Lance Corporal Robert Krause, U. S. Marine Corps, who has been home on leave for the holidays, left Tuesday for Hawaii where he will be stationed for the next several months.

The 19-year-old serviceman is a son of Mr. and Mrs. Donald Krause, 2925 Dale Ave. and has been in the Marines for a year and a half.

Theft Charge Filed

Kenneth P. Graham, 51, of East St. Louis, was arrested at 1:50 p.m. Tuesday, on a charge of stealing $20 from the purse of Janet Huddleston, East St. Louis, at 2113 Delmar Ave. She signed the complaint. He pleaded innocent and was taken to the Madison County Jail in lieu of $125 cash bail.

Tire, Wheel Taken

Mrs. Alex Carey, 2263 Iowa St., told police at 7:05 p.m. Tuesday that the lock on the trunk of her car had been punched out and that the spare tire and wheel were taken while the car was parked at a Madison supermarket.

HOT WAX, $1.00 JIFFY CAR WASH

Fred Austin, 69, DOA at Hospital

Fred Austin, 69, of 2509 State St., was pronounced dead upon arrival at St. Elizabeth Hospital at 6:45 a.m. Tuesday.

He was born in Scopus, Mo. and during his residence in Granite City worked as a carpenter until his retirement.

Survivors include a daughter, Mrs. W. J. (Sue) Sizemore of Granite City; two brothers, Bud Austin of Jackson, Mo. and M. D. Austin of Princeville, Ill.; two sisters, Mrs. Glad Bollinger and Mrs. Dale Probst both of Sedgewicksville, Mo.; two grandchildren and one great-grandchild.

Services were held at 1 p.m. today in Jackson, Mo. with burial in Austin-Linbaugh Cemetery.

Battery Radiator Taken

The battery and radio were stolen from an Economic Opportunity Commission staff car while parked at the rear of the EOC office, Second Street and Madison Avenue, Madison, officials reported at 11:35 a.m. Tuesday.

POWER PACKED AND LOW PRICED
Built for instant "GO-POWER" and the performance needs of today's cars
"ALL-WEATHER" BATTERY
The price you want and the dependability you need . . .
• Dry charged for dependable power
• Solid cover construction gives efficient cranking power for sure starts
• Lead bushing . . . one piece vibration and leakproof post construction
$19.95 12-Volt With Exchange-Group 24, 24F
NOW... GET FREE BATTERY TEST!
WELLS TRI-CITY TIRE COMPANY
2248 MADISON AVE. 877-1572

DRY CLEANING SPECIAL
NOW THRU MONDAY, JANUARY 17
ANY 6 PLAIN PIECES $3.99
IN BY 11 A.M. — OUT NEXT DAY BY 1 P.M.
SPECIAL SHIRT 5 SHIRTS LAUNDERED FOR ONLY $1.29
WITH ANY DRY CLEANING ORDER (ON HANGERS ONLY)
FREE BOX STORAGE
HOLIDAY 1 HOUR CLEANERS OF AMERICA
Nameoki Village Shopping Center 876-9428
NEW HOURS: OPEN MONDAY THROUGH SATURDAY 7 A.M. 'TIL 6 P.M.

BASS WEEJUNS • BASS WEEJUNS • BASS WEEJUNS • BASS WEEJUNS
BASS SALE! WEEJUNS
$9.90 BASS TACKS $16 to $18
$11.90 BASS WEEJUNS $20 to $22
ENTIRE STOCK OF WEEJUNS ON SALE
DANIEL'S
1333 Nineteenth St.
Phone 876-9764
master charge
Shoppers CHARGE
BASS WEEJUNS • BASS WEEJUNS

SAVE AT Carp's DEPARTMENT STORES
2nd BIG WEEK
january SALE
SALE DAYS: THURS., FRI. & SAT.
Women's dress S-A-L-E
Orig. to $13.99
Now $5-$6-$8
Save 30% and more when you buy exciting new fashionable dresses! Available in petites, juniors, misses and half sizes.
LADIES COAT SALE!
Save 30% to 40%
OUR REG. TO $29.99
Now $10-$15-$20
Man-made furs, corduroys, meltons, veltails & wools in car coats, monk coats & new boot length coats.
GIGANTIC FAMILY SHOE SALE
BOYS AND GIRLS DRESS 'n CASUAL SHOES .... REG. TO $5.99 $2.31
LADIES DRESS and SPORT SHOES .... REG. TO $5.99 $3.61
MENS DRESS SHOES .... REG. TO $10.99 $7.71
LADIES, CHILDRENS & BOYS HOUSE SLIPPER SALE .... REG. TO $1.99 $1.11
LADIES, BOYS & MENS HOUSE SLIPPER SALE .... REG. TO $2.99 $1.61
QUALITY COMES FIRST - THEN OUR LOW PRICES
CARP'S CHARGE
master charge

With Marine Division

Marine Lance Corporal Robert W. Clark, son of Mr. and Mrs. Wayne Clark of 2302 E. 25th St., and husband of the former Miss Karen J. Siegfried fo 4245 Marigold Drive, all of Granite City, has reported for duty with the Second Marine Division at the Marine Corps Base in Camp Lejeune, N.C. He joined the Marine Corps in April of 1969.

School Burglarized

Some change was stolen from a soda machine in a burglary at Marshall School, it was reported Monday. Entry was gained by forcing a basement window after tearing a screen.

Complains of Pains

Mildred E. Hess, 61, of [illegible] Del Rio Drive, complained of [illegible] ins after her auto and another [illegible] driven by Delores J. Shemwe[illegible] 366 Norwood Drive, collided a[illegible] :45 p.m. Monday at Nameok[illegible] and Johnson roads.

Hit-and-Run Accident

The parked auto of Adeline C. Hebda, 2349 O'Hare Ave., was struck by a hit-and-run driver at Niedringhaus and Edison avenues, it was reported Monday.

WE GIVE AND REDEEM EAGLE STAMPS • WE GIVE AND REDEEM EAGLE STAMPS • WE GIVE AND REDEEM EAGLE STAMPS

BIG REDUCTION ON ALL 3 FLOORS

LEADER'S JANUARY CLEARANCE!

SOME QUANTITES LIMITED SO HURRY!

20% TO 50% OFF

THE REGULAR MARKED PRICE
EVERY FLOOR PACKED FULL WITH
Outstanding Values ... Shop Every Dep't.

Ladie's • Girls' • Men's • Boys' • Children's
COATS—DRESSES
SPORTSWEAR—SHOES
JACKETS—ALL-WEATHER COATS
SWEATERS—SHIRTS
SNO-SUITS

SECOND FLOOR HOUSEWARES DEPT.

SENSATIONAL! VALUE PACKED!
RUG RIOT!!
★ HEAVY COTTON HI-LO PATTERNS ★ REVERSIBLE ALL-PURPOSE RUNNERS ★ PLUSH VISCOSE PATTERNS ★ COTTON LOOPS ★ SHAGS & SIMULATED AXMINSTERS

OPEN A LEADER CHARGE ACCT. TODAY

★ JUMBO SIZE 30" x 50"
★ SUPERWEIGHT 27" x 48"
One Low Price!
$2.
* HALLWAY LENGTHS 24"x72"
* FRINGED ROUND
* RUNNERS 24"x70" 24"x72"
* 100% NYLON PILE
* COLORS GALORE
* BRAIDED OVALS

SAVE ON RUGS AND CARPETS

ONE LOT—ONLY 37
Full 9'x12' RUGS $24.99
★ CONTINUOUS FILAMENT NYLON
★ 75% COTTON, 25% RAYON
Reg. $39.99 and $49.99 Values

BARGAINS GALORE IN OUR GIGANTIC DOWNSTAIRS STORE

White sale
FAMOUS NAME BRANDS • FABULOUS SAVINGS

SALE! $4.99-$5.99 VAL. 60 IN.
POLYESTER DOUBLE KNITS
100% textutized polyester; machine washable, no ironing, just unpack and go! All new colors and patterns.
$3.00 yd.

Bonded Acrylics
2 yds. $5

SAVE MORE

SALE! 100% DOWN FILLED
BED PILLOWS $10
Reg. $15.99. Soft, luxurious down filling, downproof cover percale cover. Made with famed Tan-O-Quil process

Reg. $3.99 Feather Pillows 2 for $5
Big, plump 22" x 28" size. Crushed top quality feathers

Reg. to $6.49 "SUPERLUME" VENETIAN BLINDS $4.44
Easy to install, smooth operating, washable plastic tapes. "DuPont" enamel finish
ALL SIZES 24" TO 36" WIDTH, 64" LONG

REG. $25 "IMPERIAL ROSE" SPREADS
By "FIELDCREST"
Here is a contemporary translation of the heirloom weaving art. A classic sculptured rose design will enhance the decor of any master bedroom and will offer years of carefree service. No-iron.
$17.99 QUEEN SIZE $19.99

ONE GROUP REG. TO $30.00
SPREADS 1/3 OFF
THE MARKED PRICE

SAVE MORE
SPECIAL PURCHASE!

REG. $1.99-$2.29—22" x 44"
BATH TOWELS $1.37
"Cannon" Velour sheared. Printed Jacquard and solid colors. Jumbo size. Slight irregulars.

REG. 98c CANNON
FACE TOWELS 57c
All sheared velour. Glorious assortment of famous Jacquard names. Dobby borders, fringed.

ONLY 27 PAIR—48" x 84"
READY-TO-HANG DRAPES $3.99
Reg. $9.99 Pair. Luxurious, easy-care. Avocado only. Hurry!

ZIPPERED PILLOW TICKS $1
Blue and white striped cotton featherproof ticks, rustproof zipper EA.

REG. TO $1.00
TEA APRONS
Dozens of patterns; styles, colors.
29c

REG. 49c, 80 SQUARE
Bleached Muslin 5 yds. $2

Vinyl Mattress Covers $1.49
Twin size. Zippered. Water repellent. Heavy quality.

USE YOUR Leader Charge OR master charge THE INTERBANK CARD

The LEADER DEPARTMENT STORE
19TH & STATE GRANITE CITY
WE GIVE AND REDEEM EAGLE STAMPS

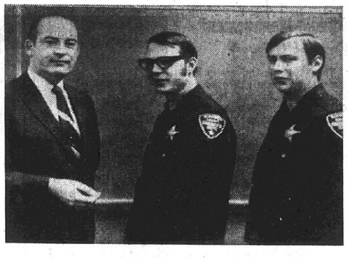

TRAINING COURSE GRADUATES. Conrad Baetz and Ronald Tune of the Madison County Sheriff's Department are among 33 law enforcement officers who have completed a six-weeks course in basic law enforcement sponsored by the Police Training Institute of the University of Illinois, Urbana-Champaign. From left are Prof. Thomas F. McGuire of the training institute, Baetz and Tune.

Decree Entered In Charity Case

Illinois Attorney General William J. Scott has announced that a consent decree has been entered today in the Circuit Court of DuPage County by Judge William S. Atten, under which approximately $8,500,000 of trust assets were earmarked for distributions to Illinois charities.

Scott said that the decree culminated more than five years of litigation by the Attorney General's office on behalf of Illinois charities, resulting in the largest fund ever created by court litigation in Illinois for charitable purposes.

In 1966, the trustees of the Mark Morton Foundation sought court permission to turn over the assets of the Foundation to Morton International, Inc., pension plans. The Attorney General's office was made a party to the court action under his statutory powers as protector of the interests of the citizens of Illinois in the enforcement of charitable trusts. The settlement brings that litigation to an end.

The new $8,500,000 charitable fund is expected to pay about $500;000 annually for Illinois charities. Under the decree, approximately $10,000,000 will be used to fund supplemental pension benefits to retired Morton employees.

Representing Attorney General Scott in court were Special Assistant Attorneys General William R. Dillon, Walter H. Moses and William M. Gibbons.

Drugs to Jesus to Be Festival Theme

From drugs to Jesus will be the theme of a Jesus Festival to be held at the YMCA, 2001 Edison Ave., Saturday at 7:30 p.m.

"These kids are for real!" Rev. Larry Swain of the Tri-City Park Tabernacle said in discussing the "Jesus People" of the Madison and Granite City area.

"If they were not, I would not waste my time with them; but they are sincere and have found a new way of life through following the gospel of Jesus Christ instead of escaping with drugs.'

Featured at the local Jesus Festival will be music by a group known as the "Living Waters," a Christian rock group from St. Louis that has returned from engagements in California, performing for various Jesús revolution activities in that state.

There is no admission charge for the event Saturday. The public is invited, according to Rev. Swain. More information may be obtained by calling Rev. Swain at 931-4500.

CALL YOUR REALTOR
MORRISS REALTY CO.
876-4400

Funeral Services Held For Mrs. Nora Meador

Funeral services were held at 1:30 p.m. Wednesday for Mrs. Nora Margaret Meador, 77, of 2165 North Drive, who died at 8:15 a.m. Monday at the Elder Care Nursing Home in Alton.

She is survived by one daughter, Mrs. Cletus M. (Pearl) King of Granite City; three brothers, Shirley Bristol of Madison, Deb Bristol of Springfield, Mo. and Jay Bristol of Van Buren, Mo.; a sister, Mrs. Laura Grindstaff; four grandchildren and five great-grandchildren.

Aboard USS Dupont

Navy Fireman Michael R. Gilleland of 116 Wilson Park Lane, leland, son of Mr. and Mrs. Oliver R. Gilleland of 116 Wilson Park Lane, is a crew member of the destroyer USS Dupont, home ported at Norfolk, Va. In the fall his ship returned from a voyage in the Mediterranean in which it visited Gibralter, Greece and Turkey while operating as a unit of the U. S. Sixth Fleet.

Cookie Truck Looted

From $30 to $50 worth of cookies and crackers was stolen from a truck after a lock was busted, it was reported Monday by Bill Pitts, 812 Twenty-fourth St.

Lumber Firm Managers Get Hawaiian Holiday

To celebrate the attainment of $84 Million in annual sales, 84 Lumber Co. is taking 150 of its employees to Hawaii for a week-long, expense-paid Hawaiian Holiday.

It all started about 8 years ago when 84 Lumber had 17 lumber distribution centers and was doing about $23 million in annual sales. However, this was a lusty growth for a company that had started just seven years before with one store in rural Eighty Four, Pa., about 25 miles south of Pittsburgh.

Joe and Bob Hardy, chief executive officers and owners of 84 Lumber, in a moment of heady exuberance, made the promise to their 17 managers at a sales meeting that when 84 Lumber one day reached the magic figure of $84 Million in annual sales, they would treat all store managers and their wives to an Hawaiian Holiday.

Now, 84 has grown to 68 stores in 12 states with plans for 10 more new stores in 1972. In 1971 annual sales actually exceeded $90 million..

So, all 84 store managers, area managers and executives with their wives boarded a charter flight for Honolulu for a busy week of fun in Honolulu, Kona and Hilo, this week.

Next goal for 84 Lumber—84 stores—which the Hardy brothers expect to reach in 1973.

WORK COMMENDED. Mrs. Donna Love, 1212 Meridian Ave., receives a Department of the Army certificate commending her outstanding work. Mrs. Love is a secretary-stenographer in the directorate for procurement and production, Army Aviation Systems Command (AVSCOM), St. Louis. John W. Malerich, deputy director, made the presentation.

On Okinawa

Marine Pfc. Samuel A. James Jr., husband of Mrs. Marla F. James of 226 Kerr St., Venice, has reported for duty with Third Tank Battalion, Third Marine Division on Okinawa. He is a graduate of Southwest High School, St. Louis.

FREE TOUR LITERATURE
AT HOLIDAY SERVICE

FLEISHMAN'S JANUARY
CLEARANCE SALE
SUITS and TOPCOATS FROM OUR REGULAR STOCK
20% to 30% OFF
OUTERWEAR BALANCE OF OUR REGULAR STOCK
20% OFF
KNIT SHIRTS and SWEATERS
20% OFF
HATS--- WOOL and FELT
REDUCED 20% AND MORE
Shoppers CHARGE Service
FLEISHMAN'S
master charge
CORNER NINETEENTH & EDISON

MORE ABOUT

Governor

response we have received in Africa, in Japan and in Europe."

Ogilvie noted reforms undertaken with the Illinois State Fair, the nation's leading agricultural and "our premier farm showcase," resulting in tripled paid attendance and doubled income from revenue-producing shows.

Reviewing other accomplishments in the last three years, the governor said:

"We have improved and constructed more than 4,500 miles of Illinois highways, more than had been accomplished in the previous 10 years. Nowhere have we been more active in that effort than here in this area where the backlog had grown so staggering under the construction freeze.

Transportation Issue

"We succeeded in gaining bipartisan approval of a transportation bond issue which will begin to put long-needed freeways and improved community airports in every section of Illinois, opening up our rural areas to increased commerce and job producing development.

"The impact of our road program on highway safety has been most dramatic of all. During 1970, the highway death toll in Illinois dropped more than any major state in the country. And the rate of traffic fatalities now stands at the lowest level in 50 years."

Ogilvie said state financing for education has nearly doubled in three years from $500 million to a billion dollars and the share of state costs has increased by a third.

94% County Increase

He said "In Madison County alone, state assistance for your local school districts has gone from $15.7 million a year to $30.4 million, a whopping increase of 94%. . . . This administration has done more for education than ever before in Illinois history."

Ogilvie applauded efforts in pollution abatement and noted that 45,000 new acres of parks have been acquired, in addition to more than 2,000 new campsites.

"There are many unfinished tasks," the governor said, "and it is those jobs which occupy our time in Springfield these days.

Personal Property Tax

"None is more important than to get rid of the unfair tax on personal property, which imposes such a heavy burden on you who make your living from the soil.

"We thought we had the job done with the referendum in 1970, but that overwhelming expression by the voters was overturned by a court decision which, to be charitable, contained some mighty strange reasoning.

"The matter is being considered again by the General Assembly. . . . I intend to use all the persuasion at my command to get rid of this ridiculous tax once and for all."

In concluding, Ogilvie said "State government can meet the test of the 1970s. It can deal effectively with problems confronting Illinois . . . It is doing it every day. We have made a start, but there is a long road ahead."

The governor was introduced by Marvin Stille, Farm Bureau president. Among souvenirs presented was a case of horseradish by Walter Hanfelder of Granite City after Ogilvie referred to Madison County as the horseradish capitol of the world.

1 of 3 Nameoki Fire Trustees Is Reappointed

The Nameoki Board of Auditors appointed two new members and reappointed a third man, whose term had expired, to the Long Lake Fire Protection District Board of Trustees at its meeting Monday evening. A standing-room-only crowd of more than 50 residents attended the session.

Named by resolution as fire district trustees were the Rev. Gus Falter Jr., 3715 Ruth Drive, three-year term; Wilbert Engelke, Box 660, Rural Route One two-year term; and Harold Miller, 2309 Paul Ave., one-year term.

Engelke, a former trustee whose appointment expired May 5, 1969, continued to serve in the post until six weeks ago.

Two other former fire district trustees who also retained office until last month, John Karlechik whose term ended in May 1968, and Thomas Dudley, whose appointment to the district board expired May 1970, were eliminated from the fire district authority by the new appointments.

Announced by Whitsell

Appointment of the three was announced by Nameoki Supervisor Louis Whitsell after letters were read from Marshall "Zeke" Smith, assistant state's attorney and legal adviser to the county board of supervisors, and Township Attorney William S. Schooley.

Both communications related to an apparent conflict of interest in appointing a member of the Long Lake Volunteer Fire Department to serve also on the department's governing board.

The new Long Lake Fire Protection District trustees probably will be sworn into office Saturday by Township Clerk Douglas Teetor, Whitsell advised.

Formal selection of the three men concludes a stormy period in township politics during which members of the volunteer fire protection group sought to retain all three of the previous appointees.

New legislation enacted by the Illinois General Assembly last year authorized all town boards of auditors to appoint trustees of any special district whose boundaries are located wholly within the township. In the past, such appointments were made by the chief judge of the circuit court.

Old Terms Expired

The Long Lake Fire Protection District is a taxing agency that funds volunteer firefighting services within its district. According to County Clerk Eulalia Hotz the three former trustees had been serving without reappointment since the expiration of their individual terms of office.

In other action at Monday's meeting, Township Road Commissioner Albert Bell reported R. Dron Electric Co. will be starting work "very soon" on the installation of signal crossing lights in front of Maryville School on Maryville Road. A sidewalk will be available for children to approach the crossing lights "from the first street going south," the official said in answer to a question from the audience.

Contact with several area refuse disposal firms has been made to determine "the best program we can get to serve the people in Nameoki Township in the collection of refuse," Whitsell said.

Plan Referendum

He noted that a refuse collection plan must be approved by referendum and said that plans are underway to present a proposal to voters in the April election.

"We have about 4,500 homes and 400 business places in the township and we need to get information concerning rates and programs before we can offer a concrete plan to the people," the supervisor said.

A legal opinion will be sought whether the township is responsible to furnish bond for the tax collector due to a new ruling, Whitsell advised.

Installation of a drainage-sewer system is creating a hazardous condition in the vicinity of Black Lane and Fairmont Avenue, State Park Place, it was reported. The contractor, S. M. Wilson Co., has been requested by the township attorney to take remedial measures to return the area to its previous condition upon completion of the project, officials said.

Arrested on Warrants

Clyde Sanders Jr., 2537 Circle Drive, was arrested at 1:10 p.m. Wednesday at his home on three warrants after allegedly failing to appear for jury trial. He is charged with contributing to the delinqu ncy of minors. Bail was set [illegible] $6,000, and he was treated [illegible] St. Elizabeth Hospital for a dog bite on the arm before be[illegible]g taken to the Madison Count[illegible] Jail.

Park IDs Issued

Residents of the Granite City Park District may obtain district identification cards from 6:30 to 8:30 p.m. today at the Wilson Park rink, Harold Brown, park superintendent, has announced.

LIST WITH C[illegible]CHRANE-WOLF
"IT'S SOLD"

MORE ABOUT

Steel Empl[illegible]e

juries were diagnosed [illegible] he was transferred to the [illegible]ouis hospital.

Mr. Feldman was [illegible]elong resident of Edwards[illegible]. He had been employed a[illegible] Granite City Steel Co. 31 years.

Served During W[illegible]r

A member of St. [illegible]aul's United Church of C[illegible] he also belonged to the [illegible]erans of Foreign Wars Post 1[illegible] in Granite City. He serv[illegible] in Europe during World W[illegible] II and was awarded the [illegible]rple Heart medal.

Surviving are his wife, Mrs. Ruth Blass Feldman; o[illegible] son, John L. Feldman of G[illegible]anite City; three daughter[illegible], Mrs. David (Judith) Wied[illegible] of Memphis, Tenn., Mr[illegible] [illegible]ester (Janet) Boegemann [illegible] Brentwood, Mo., and Miss [illegible] M. Feldman at home; a [illegible]ther, John Feldman of St. [illegible] and a sister, Mrs. Paul [illegible]rna) Michel of Edwards[illegible]le, and eight grandchildren.

Funeral services [illegible]re held today. Details are gi[illegible] the obituary column.

George Ostresh, [illegible]3, Ill One Month, Di[illegible]s

George Ostresh, 53, [illegible] 2034 Thirteenth St., a 27-ye[illegible] resident of the Quad-Cities, d[illegible]d at 11:30 p.m. Tuesday at St. [illegible]lizabeth Hospital. He had b[illegible]n ill one month and a patient [illegible] the hospital one day.

Mr. Ostresh was b[illegible] East St. Louis and also had lived in Venice. For the past 2 [illegible]ears he had been employ[illegible] as a shipping clerk at Swift [illegible] in East St. Louis.

He was a member [illegible] Concordia Lutheran Ch[illegible] of Granite City and a m[illegible] of the Meatcutters Unio[illegible].

Survivors include [illegible] wife, Mrs. Lottie Ostresh; [illegible] sons, Richard Ostresh of [illegible]racuse, N. Y., and Thomas [illegible] Michael Ostresh, both o[illegible] Granite City; two daughters, Mrs. Frank (Judy) Modrusic of Madison and Miss Janice O[illegible] of Tucson, Ariz.; two [illegible]others, Elmer Ostresh of Troy, [illegible] and Lawrence Ostresh of [illegible]anite City; a sister, Mrs. [illegible]rank (June) Humphreys of Granite City and his mother, M[illegible]s. [illegible]rances Ostresh of Madi[illegible].

Funeral arrangeme[illegible] [illegible] given in the obituary c[illegible]n.

Mrs. Wiedower, [illegible] Venice Resident, [illegible]s

Mrs. Hazel A. (Young) Wiedower, 66, of 624 Linc[illegible] Ave., Venice, a retired emp[illegible]e of Union Electric Co., died [illegible] 7:15 p.m. Wednesday at [illegible]wish Hospital, St. Louis. S[illegible] had been hospitalized thr[illegible] days prior to her death.

A native of East S[illegible]ouis, she had resided in Ve[illegible] [illegible]r 24 years.

Mrs. Wiedower reti[illegible] 1948 from Union Electric C[illegible] where she had been employe[illegible] years as an IBM operato[illegible].

She was a memb[illegible] St. Mark's Roman Catholi[illegible] Church.

Surviving are her [illegible]band, Alfred H. Wiedower, [illegible]tired Laclede Steel Co. emp[illegible] and one son, Ernest P. Wi[illegible] of Collinsville.

Funeral arrangements [illegible] given in the obituary colu[illegible].

Obituaries

DUFRAIN, ELMER, 3003 Myrtle Ave. Entered into rest 10:35 a.m. Monday, Jan. 10, 1972, at St. Elizabeth Hospital.

Beolved husband of Mrs. Mamie Dufrain; dear father of Mrs. Zula Thiemann, Mrs. Maxine Sparks, Mrs. Pauline Fisher and Carl Dufrain; dear stepfather of Mrs. Edith McKinney, Walter and Clifford Bushong; dear grandfather.

Funeral services were held at 1 p.m. Wednesday, Jan. 12, at MERCER MORTUARY Chapel, 1416 Niedringhaus Ave. Interment Sunset Hill Cemetery, Edwardsville Township.

FELDMAN, EARL O., Rural Route 4, Oakdale Lake, Edwardsville. Entered into rest 5 p.m. Monday, Jan. 10, 1972, at Firmin Desloge Hospital, St. Louis.

Beloved husband of Mrs. Ruth Blass Feldman; dear father of John L. Feldman, Mrs. Judith Wieduwilt, Mrs. Janet Boegemann and Miss Diane M. Feldman; dear brother of John Feldman and Mrs. Verna Michel; dear grandfather.

Funeral services were held at 1:30 p.m. today, Jan. 13, at the WEBER FUNERAL HOME Chapel, 304 North Main St., Edwardsville, with the Rev. Glen E. Davis, pastor of St. Paul's United Church of Christ officiating. Interment Sunset Hill Cemetery, Edwardsville Township. Family requests memorials be made to St. Paul's Church, on Bluff Road.

GILBERT, CHARLES CHESTNNE JR., 2814 Emzee St. Entered into rest Dec. 18, 1971, in North Carolina.

Dear son of Mrs. Jacqueline Riggs and Charles C. Gilbert Sr.; dear stepson of Ondine Riggs; dear brother of Mrs. Patricia Ann Carney and Ricardo Leon Gilbert; dear stepbrother of Mrs. Gladys Johnson, Mrs. Joyce Slusher, Willard, Virgil and Jimmy Riggs; dear grandson of Mrs. Mabel Marler and Mrs. Evelyn Shelby.

Funeral services 10 a.m. Saturday, Jan. 15, at LAHEY FUNERAL HOME, 501 Madison Ave., Madison. Interment Sunset Hill Cemetery, Edwardsville Township. Call 876-6222 for visitation information.

KOHLBRECHER, MRS. MAMIE, 2255 State St. Entered into rest 10:30 a.m. Thursday, Jan. 13, 1972, at Anna Henry Nursing Home, Edwardsville.

Beloved wife of the late Henry Kohlbrecher; dear step-mother of Henry W. Kohlbrecher; dear sister of Mrs. Lena Vierling; dear aunt of Lester Vierling and Mrs. Velma Means.

Funeral services 1 p.m. Saturday, MERCER MORTUARY Chapel, 1416 Niedringhaus Ave. Interment St. John's Cemetery, 2901 Nameoki Road. Visitation after 3 p.m. Friday.

MEADOR, MRS. NORA MARGARET, 2165 North Drive. Entered into rest 8:15 a.m. Monday, Jan. 10, 1972, at Elder Care Nursing Home, Alton.

Dear mother of Mrs. Pearl King; dear sister of Shirley, Deb and Jay Bristol and Mrs. Laura Grindstaff; dear grandmother and great-grandmother.

Funeral services were held at 1:30 p.m. Wednesday, Jan. 12, at LAHEY FUNERAL HOME, 501 Madison Ave., Madison. Interment Sunset Hill Cemetery, Edwardsville Township.

OSTRESH, GEORGE, 2034 Thirteenth St. Entered into rest 11:30 p.m. Tuesday, Jan. 11, 1972, at St. Elizabeth Hospital.

Beloved husband of Mrs. Lottie Ostresh; dear father of Richard, Thomas, and Michael Ostresh, Mrs. Judy Modrusic and Miss Janice Ostresh; dear brother of Elmer and Lawrence Ostresh and Mrs. June Humphreys; dear son of Mrs. Frances Ostresh.

Funeral services 11 a.m. Saturday, Jan. 15, at SEDLACK FUNERAL HOME, 615 Madison Ave., Madison. Interment St. John Cemetery, 2901 Nameoki Road. Rev. Arvin Twietmeyer will officiate. Visitation after 7 p.m. today.

Mrs. Kleinschmidt Dies at Age 91

Mrs. Elizabeth Kleinschmidt, 91, of Jackson, Tenn., a former long-time resident of Granite City, died at 3 p.m. Tuesday in Jackson Hospital.

She was born in St. Louis with her husband, the late John Kleinschmidt, moved to Bolivar, Tenn. 17 years ago. Mr. Kleinschmidt died a year later.

The former resident, who had been blind for the past 15 years, made her home with a son-in-law and daughter, Mr. and Mrs. Clay (Mildred) Simpkins of Jackson.

While living in Granite City Mr. and Mrs. Kleinschmidt were active members of Niedringhaus United Methodist Church.

Also surviving is another daughter, Mrs. Joe (Edna) Heyer of Memphis, Tenn.; four grandchildren and seven great-grandchildren.

Funeral services will be conducted at 3 p.m. Friday in Bolivar, Tenn. with burial in Memphis.

MEET ON ANNUAL DANCE

The Venice Crippled Children's Organization will meet next Monday at the Venice City Hall starting at 7:30 p.m. to make final plans for the 34th annual dance to be held Jan. 29 at the Venice American Legion.

Parked Auto Struck

Backing out of an alley, an auto driven by Wilma Scrum, 618 Fleming Place, collided with the auto of Gary Judd, St. Louis, parked at 1231 Nineteenth St. at 1:50 p.m. Wednesday.

STOPPKOTTE, MRS. IRENE, 4010 Braden Ave. Entered into rest at 2:45 a.m. Tuesday, Jan. 11, 1972 at St. Elizabeth Hospital.

Beloved wife of the late Henry Stoppkotte; dear mother of Mrs. Velma Neumann, Mrs. Dorothy Mathews and Howard Stoppkotte; dear grandmother and great-grandmother.

Funeral services were held at 1 p.m. today, Thursday, Jan. 13, at DAVIS FUNERAL HOME, 21st Street and Cleveland Boulevard. Interment Sunset Hill Cemetery, Edwardsville Township.

TRACHSEL, EDWARD, Sun City, Fla. Entered into rest 10 a.m. Tuesday, Jan. 11, 1972, in Braden Township Hospital, Fla.

Beloved husband of Mrs. Bessie Trachsel; dear father of Arthur Trachsel; dear brother of Ernest and John Trachsel and Miss Martha Trachsel; dear grandfather, great-grandfather, dear father-in-law, brother-in-law; dear uncle.

Funeral services at 11 a.m. Saturday, Jan. 15, at DAVIS FUNERAL HOME Chapel, 21st Street and Cleveland Boulevard. Interment Sunset Hill Cemetery, Edwardsville Township. Visitation after noon Friday.

WIEDOWER, MRS. HAZEL A., nee Young, 624 Lincoln Ave., Venice. Entered into rest 7:15 p.m. Wednesday, Jan. 12, 1972, Jewish Hospital, St. Louis.

Beloved wife of Alfred H. Wiedower; dear mother of Ernest P. Wiedower; dear mother-in-law, dear cousin.

Her remains will be taken from SEDLACK FUNERAL HOME, 615 Madison Ave., Madison, at 8:30 a.m. Saturday, Jan. 15, to St. Mark's Roman Catholic Church, Sixth street and Broadway, for 9 a.m. mass. Rosary at 8 p.m. Friday. Visitation after 7 p.m. today. Interment Calvary Cemetery, Edwardsville Township

SKOTTY'S
JEWELRY & CARD SHOP
1304 Niedringhaus
876-6414

Glik's
MADISON STORE ONLY
FLORSHEIM CLEARANCE
selected styles regularly $21.99 t[illegible] $29.99
$18.90 • $20.90 and

Limited time only!—
selected Florsheim Shoes from
our regular stock reduced.
Not all sizes in all styles.
SPECIAL GROUP
OF MEN'S FLORSCHEIMS.
DISCONTINUED SLIMMER TOES
REG. $26.99 to $29.99
NOW ONLY $16.00

Glik's
MADISON STOR[illegible]

Suits and Sport Coats
Over 100 suits [illegible] sport coats will be reduced this week[illegible] at Glik's, Madison. All single breasted in rich plaids, solids and fancies. Now is the time to purchase [illegible] new suit or sport coat for Easter.
SUITS . . . . . . REG. $35 to $[illegible]95
NOW $20 to $60
SPORT COATS . . REG. $29 to $[illegible]55
NOW $20 to $30
Sizes 36 to 48 . . . Reg., Shorts and Longs
BELLEMORE STORE ONLY
BOYS' SUITS And SPORT COATS IN SIZES 8 TO 20 — — — — — — — — 1/2 PRIC[illegible]
Bellemore Open Thurs., Fri., & Mon. Nites 'til 9 P.[illegible]
Madison Open Daily 9 'til 5:30

MONUMENTS
SAMPSON MONUMENT SALES
Harry Sampson, Owner 656-1640
R. R. 6, EDWARDSVILLE, ILL.
Opposite Sunset Hills Cemetery

Monuments and Markers
NEW GLEAMING STOCK WORK
ARRIVING CONSTANTLY
OPEN SUNDAY
Cocagne
MONUMENT WORKS
1711 State St. 876-0426

IS YOUR FURNACE
TOO YOUNG TO SMOKE?

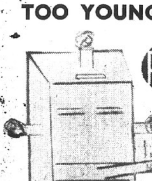

Rheem
NEED PARTS OR SERVICE
CALL:
SPIROFF
HEATING and AIR-CONDITIONING
931-5371
AUTHORIZED DEALER FOR RHEEM - POWER HUMIDIFIERS - FURNACES - AIR CONDITIONERS
MASTER CHARGE OR FINANCING AVAILABLE

SAVE
DURING OUR JANUARY CLEARANCE!
GOOD THRU SUNDAY, JANUARY 16, 1972
FOR RELIEF OF Nasal Congestion/Headache DUE TO Common Cold/Hay Fever
TRIAMINICIN 12 TABLETS
$1.10 VALUE
TRIAMINICIN TABLETS
12's 59¢
We will be happy to order most anything; if you don't see what you want, please ask.
TOY CLEARANCE
MATTEL See & Say $5.49
SIZZLERS Fat Track $13.00 Value $10.88
TUDOR Pro Hockey $13.00 Value $5.89
MANY OTHERS!
89c VALUE
HELENE CURTIS
SPRAY NET 13-oz. Size 39¢

KOTEX TAMPONS
40's 99¢
REG. 21c EACH — 125's
KLEENEX AMERICANA TISSUES
7 BOXES FOR $1.00

Anyone wishing to transfer a prescription to Key Rexall may do so by simply calling . . . We will be glad to take care of the details.
SELECTED COSMETICS and TOILETRIES
PRINCE MATCHABELLE, YARDLEY, AND OTHERS.
1/2 OFF

$1.29 VALUE
EX-LAX
48's 69¢
master charge THE INTERBANK CARD
All Prepaid Insurance Plans Honored . . . Full Service
OPEN 9 A.M. 'TIL 9 P.M. DAILY;
SUNDAYS 10 TO 6 P.M.
BARRY KIDDER'S KEY
Rexall
DRUGS GASLIGHT SHOPPING PLAZA
4000 PONTOON ROAD - - - 931-6464
FREE PRESCRIPTION DELIVERY!

Press-Record
Sports
Page 6 Thurs., Jan. 13, 1972

Olympic Soccer Team Meets Jamaica Sunday

The U. S. Olympic soccer team departs Friday from Miami for its match with Jamaica on Sunday.

The American team will leave Monday for Mexico City to play the Mexican Olympic team on Jan. 23.

The U. S. team bested the El Salvador last August on penalty kicks after playing to a 1-1 overtime draw to qualify for the second preliminary round which is the zone final round of the CONCACAF Division of the Olympic soccer competition.

The U. S. team will engage in a round-robin home-home series with Jamaica, Mexico and Guatemala which must be completed by June 1. The first two teams accumulating the highest number of points (two for a win and one for a tie) will qualify for the final 16 countries to compete in Munich next fall.

Bob Guelker, soccer coach of Southern Illinois University-Southwestern and head Olympic soccer coach, will be traveling with a 17-man squad which includes St. Louisans Al Trost, Buzz Demling, John Carenza, Mike Seerey, Joe Hamm and Mike Margulis.

The balance of the squad consists of Casey Bahr, John Bocwinski, Steve Gay, Mani Hernandez, Mike Ivanow, Shep Messing, Archie Roboostoff, Hugo Salcedo, Nell Stam, Horst Stemke and Walt Ziaja. Alternate players on the 22-man eligibility roster are John Bell, Jack Blake, Joe McGuigan, Al Rordriguez and John Woolfe.

Completing the travel party are Gene Edwards of Milwaukee, the team manager; Julius Menendez, coach of San Jose State, the assistant coach; and Wilfred Buddell of SIU-SW, the trainer.

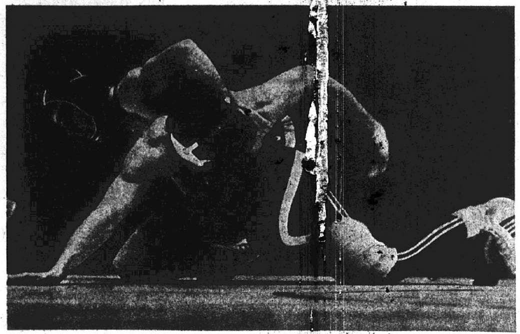

GRAPPLERS IN ACTION. Jan Gitcho (top) of Granite City, 126-pound wrestling star at Southern Illinois University-Southwestern, shows form used in defeating Chris Black of Franklin-Marshall of Pennsylvania, the 1971 NCAA college division champ, in a match Monday night at Jacksonville.

Coaches Clinic Set Next Month

The 1972 Coach-of-the-Year Clinic, featuring some top names in the coaching fraternity, will be held Feb. 18, 19 and 20 at Stouffer's Riverfront Inn, St. Louis, according to Ed Velten, clinic manager.

The faculty for the clinic, one of 13 to be held across the nation for college and high school coaches, will be sponsored by the Eastman Kodak Co. and will include Duffy Daugherty of Michigan State University and Bud Wilkinson, former University of Oklahoma coach.

Bearcat Boosters Honor Statham

The McKendree College Bearcat Boosters Club will honor Coach Harry Statham at the beginning of Wednesday night's game for his 100th victory as coach of the McKendree Bearcats basketball team.

The 100th victory was an 87-86 one pointer against Judson College Saturday night. It was the Bearcat's 11th win of the season against two losses, both in a Nebraska tournament. The Cats will play 27 games in their regular season.

SCHOOL WRESTLING

TODAY, Jan. 13
Edwardsville at Cahokia, 6 p.m.
Belleville West at Roxana, 7 p.m.
Belleville East at Alton, 7 p.m.
O'Fallon at Bethalto, 6 p.m.
Triad at Wood River, 7 p.m.
East St. Louis Lincoln at East St. Louis, 4 p.m.

FRIDAY, Jan. 14
Belleville Althoff at Mascoutah, 5:30 p.m.
GCHS V & JV at Belleville East, 7 p.m.
Christian Brothers College, Coolidge, Cross Keys, Grigsby, Normandy, Northwest, Riverview Gardens and Kirby at Prather 9th Grade Tourney, 6 p.m.

SATURDAY, Jan. 15
Belleville East at Jacksonville quadrangular
Alton Invitational Tourney, 10 a.m.
GCHS, McCluer & Normandy at Hazelwood, 6 p.m.
Prather 9th Grade Tourney, 11 a.m., 3 p.m.

ALL THE FISH YOU CAN EAT FRIDAY, $1.29 AT GRANTS

GC to Face Top Maroons in Game Friday

The season's most important basketball contest for the Granite City High School Warriors so far will take place Friday on the Belleville West court at 8:15 p.m.

To keep alive hopes for the Southwestern Conference title the Warriors must defeat the league leading Maroons.

The Maroons are 4-0 in conference play and 9-3 overall. The Warriors are 3-2 and 8-3.

At the beginning of the season the defending conference champion Maroons were an unknown factor as only Bob Riestis, 6-3, returned.

Basketball fans will see the Maroons use an effective man-to-man, with shooting ability far above average, similar to the Alton style.

The game Friday will be the only meeting of the two teams this season.

The Warriors return for a non-conference game in Belleville against East Saturday at 8:15 p.m.

The other teams in the Southwestern Conference and their records are Alton 4-2 and 8-5, Edwardsville 1-3 and 6-5; East St. Louis 1-3 and 6-6; Collinsville 1-4 and 7-5.

Jan Gitcho Defeats National Mat Champ

Jan Gitcho, former Granite City High School wrestling star who won 37 of 38 bouts his senior year, continues winning as Southern Illinois University-Southwestern's 126-pounder. SIU met and defeated the Franklin-Marshall team of Pennsylvania at Jacksonville Monday 24-12.

The 126-pound match between Gitcho and Chris Black the 1971 NCAA college division champ was of special interest because both wrestlers are top national contenders. Gitcho won over Black 4-1.

Gitcho finished second at the Southern Open Invitational Wrestling Tournament at Chattanooga, Tenn., Nov. 26 and Nov. 27 to Yoshire Fujita, former Japanese national champ and present NCAA university division national champ.

In early December Gitcho won the Illinois Invitational Tourney at Champaign, defeating Mark Massery, the NCAA finalist from Northwestern. Gitcho made history at Champaign two years ago when he won the Illinois Invitational at 118 pounds when wrestling for SIU of Carbondale. Now he is the champ at both 118 and 126 while wrestling for two different universities.

Many coaches rate the Midlands Open Wrestling Tournament held at La Grange on Dec. 29 and 30 as the toughest amateur meet in the nation. There Gitcho and Fujita again met in the finals and Fujita barely won 4-3.

At the La Grange Midlands Gitcho defeated national contender John Meikle of UCLA, and finished ahead of national contenders Mark Massary of Northwestern, Ron Thrasher, national freestyle champ of Oklahoma State, and Greg Johnson of Michigan State, two-time NCAA university division 118-pound national champ.

With Gitcho's recent victory over Black, Gitcho has assured himself of the number two national rating. Gitcho feels this is his best year because of the excellent coaching, inspiartion and encouragement he gets from his Coach Larry Kristoff, former world champ.

Coach Kristoff said, "Gitcho has tremendous talent and ability and will be an All-American without doubt." Now Gitcho is training in earnest for the NCAA finals this spring.

Northwest Out-Guns Trojans 93-52 After Hot 1st Quarter

St. Louis Northwest, top-ranked prep basketball team in the area, came to Madison High School Tuesday night and took home another victory, 93-52.

Madison Trojan fans received some thrills in the first quarter which ended at 21-20, but then Northwest moved away to 47-31 at halftime and 61-43 at the end of the third quarter. Northwest outscored Madison 32 to 9 in the final frame.

Northwest's Hercle "Poison" Ivy took scoring honors with 34 points, 24 of them in the first half. Ed Chandler was high point man for the Trojans with 19.

Northwest led in field goals 37 to 20 and in free throws 19 to 12.

Trojan Sam Byrd fouled out in the fourth quarter after picking up four fouls in the first half. Madison committed 17 fouls and Northwest 15.

Other Trojans scoring were Vernell Glasper 10, Terrance Young 8, Emory Wilson 5, Quincy Canada, Roger Glasper and Byrd 2 each, and Kelvin Boyd 1.

"We played a real good ball game the first quarter and then we just could not break their defense," Trojan Coach Larry Graham explained.

"Although our record is not improving (3-5), the team is. When you have a schedule that includes the very top teams in the entire area, including both sides of the river, you gain a lot of valuable experience, particularly for an inexperienced club; but you don't hit many victories."

The Trojans travel to St. Louis to meet Luthern South, rated No. 9 in the area. The Trojans will face two very quick guards and a tall team with one player reaching 6-9 and another 6-7.

The Madison junior varsity fought their way to an overtime victory 73-72 over Northwest in the preliminary contest.

Brothers Win For St. Mary's

The St. Mary's Saints of Madison, a basketball team in the Granite City Park District cage program, could be called a family affair.

Four sets of brothers play on the Saints, Blue Division leaders of the Church League.

Keeping the Saint's perfect with a 5-0 record so far are John and Don Bunk, John and Frank Papa, Fred and Gary Bathon and Allan and Aloysius Ratkewicz.

GC Sophs Lose 55-48 to Bethalto

The sophomore basketball team at Granite City High School dropped to a 4-and-5 mark for the season by bowing 54-48 to Bethalto Tuesday at home.

Topping the local team were Cary Simpson with 14 points, Dale Williams 9 and Don Lloyd 8. The sophs play at 6:30 p.m. today at East St. Louis.

Warriors to Play In Salem Tourney

Granite City will play Effingham in the first game of the Salem High School Invitational Basketball Tournament Jan. 19-22.

Other pairings pit Salem against Greenville, Carbondale against Pinckneyville and Olney against Centralia.

Ski Club to Meet

The Alton Water Ski Club will meet at 7:30 p.m. Jan. 21 at the Ramada Inn, Highway 270 and Dunn Road at the Bellefontaine exit. The public is invited. More information may be obtained by phoning Harold Lewis after 5 p.m. at 1-259-4737.

Warriors Dump Kahoks 59-0 in Mat Action

The undefeated streak of the Granite City High School matmen was extended to an even dozen as Collinsville was blanked 59-0 there Tuesday evening.

The Warriors won all 12 matches, six by pins, five by decisions and one by forfeit. Pins by Doug Wilson (138) and Tom Kalert (185) were the 21st victories for both wrestlers. They lead the squad in wrestling points. Wilson utilized only one minute and six seconds to pin his opponent and Kalert's pin came at one minute and 44 seconds into the match.

Other winners by pins and the times of their matches were: Gary Loy (105), 53 seconds, Kerry Johnson (119), 3:32; Rich Paschedag (155), 4:57, and Craig Stephens (heavyweight), 2:49.

5 Win Decisions

Decision winners and their scores were: Phil Lapinski (98), 5-2; John Niebur (112), 9-7; Dennis Ragan (132), 13-0; Charlie Mayfield (145), 17-1; and Jack Schooley (167), 6-2.

Nevin Niebur (126) won by forfeit.

The junior varsity Warriors also fared well at Collinsville Tuesday evening, winning 61-6. Winners by pins were Pat MacMillan, Dan Heath, Dave Rushing, Mike Hollis, John Hankins, Ken Nolan, John Avedesian, Joe Holtscher and Fred Trokey.

JV decision winners were Brian Willis and Don Heath.

The two squads will travel to Belleville East for dual matches at 7 p.m. tomorrow. The varsity battle has been billed as the "battle of the undefeated giants" as both schools have clean dual meet records this season.

The varsity Warriors will travel to Hazelwood, Mo., Saturday for a quadrangular tournament with the host, McCluer and Normandy. Action there will begin at 6 p.m.

Girls Basketball Rules Clinic Set

An interpretation clinic on the new girls' basketball rules will be held 9 a.m. to noon Saturday at the Edwardsville High School.

Sponsored by the Southwestern Illinois Board of Women Officials, the clinic is designed to familiarize teachers, coaches, players and officials with the "new" girls basketball rules, and present approved interpretation of the rules.

A demonstration game, officiated by nationally-rated women officials, will be played by the women's teams from Greenville College and Principia College.

The clinic will provide opportunities for officials to practice. The written examination for officials ratings will also be given.

Davis a Champion

Kirk Davis, Prather Junior High School's 77-pound wrestler, earned first place in his weight class during the Prather seventh and eighth grade mat tournament this weekend. It had been reported his brother, Todd Davis, had been a champion in that tournament.

High Rollers

MONDAY
At Bowland
Early Birds League
Shirley Filter — — — 190, 511
Flower League
Agnes Waller — — — 185, 479
Couples League
Ruth Richardson — — — — 176
Loraine Kuberski — — — 486
Ade Stanek — — — — 223, 561
Amvet Auxiliary League
Marie Haughey — — — — 209
Dot Brokaw — — — — — 526
At Tri-Mor Bowl
Splashers League
Betty Miles — — — — — 212

TUESDAY
At Tri-Mor Bowl
Hepcats League
Nora Young — — — — — 179
Vi Juda — — — — — — — 461
Early Risers League
Norma Schmidke — — — — 203
Mary Glosecki — — — — 479
Newcomers League
Pat Wyatt — — — — — 185
Mary Ann Roe — — — — 483
Lady Birds League
Lorraine Joshu — — — 176, 477
Quad-City Ladies League
Emily David — — — 190, 523
Slowpokes League
Frances Feldman — — — 194
Shirley Singleton — — — 525
Men's Handicap League
Bill Hasty — — — — 207, 553
At Bowland
Welcome Wagon League
Jackie Rost — — — — 192, 467
Jolly Dollies League
Sharon DePew — — — — — 202
Carol Sears — — — — — — 484
Pin Spinners League
Bess Seibold — — — — 187, 493
Afternoon Out League
Sandra Kozyak — — — 216, 546
Teachers League
Margie Grable — — — — — 166
Virginia Bozarth — — 166, 465
Dave Painter — — — — — 223
Gus Falter — — — — — — 580
His & Hers League
Ginger Touchette — — 198, 526
Dutch Deutschman — 258, 650
GC Steel A League
Ray Lerch — — — — — — — 224
Bob David — — — — — — 613
Independent A League
Frank Vesci — — — — — — 277
John Mezo — — — — — — 667
Independent B League
Dennis Michael — — — — 245
Bill Burgess — — — — — — 620
Bowlettes League
Pauline Presley — — — — 206
Iva Harrell — — — — — — 515

Venice Holds Off Marissa Rally for 63-61 Victory

The Venice High School Red Devils shot a blazing .500 to trip Marissa on the loser's court.

The Devils held safe leads throughout the first three quarters at 14-10, 32-31 and 51-39 and then held off a late Marissa rally.

Venice fouls almost cost them the game. The team committed 20, allowing Marissa to rack up 19 charity points, but the Devils evened their record for the season at 5-and-5.

Marissa committed 12 fouls and Venice gained nine free points.

The Devils led in field goals 27 to 21 and in rebounds 34 to 26.

Jim Ohlendorf took scoring honors for the Devils with 20 points. Three other Venice players scored in double figures, Algie Smith with 16 and Dan Severs and Ray Mosby with 10 each. Other Devils scoring were Dan Murer 4 and Ron Henry 3.

The next basketball action for the Devils will be at the Dupo Invitational Tournament when they meet Belleville St. Henry's at 7:15 p.m. Jan. 18.

Bill Ohlendorf, cage coach for the Devils, said, "We still have a long way to go before we play real consistent basketball.

"I'm not sure how we will do in the Dupo tourney as many of the teams in it are playing some good basketball. We're going to work hard and do our best."

The Venice junior varsity beat Marissa 63-61.

Don't forget!
1972 ILLINOIS
LICENSE PLATES
AVAILABLE NOW!
AVOID THE RUSH
BRING YOUR '71 REGISTRATION CARD TO THE BANK.
NO WAITING -- TAKE YOUR PLATES WITH YOU.
$1.00 FEE

GCT "your friendly bank"
GRANITE CITY TRUST AND SAVINGS BANK
1909 Edison Avenue
876-1212
Member Federal Deposit Insurance Corporation
A FULL SERVICE BANK
master charge THE INTERBANK CARD

SMALL WONDER
SEE IT AT
COLLINSVILLE VOLKSWAGEN
1832 VANDALIA STREET
COLLINSVILLE 345-5500

LORD NELSON'S 4025 PONTOON 931-0209
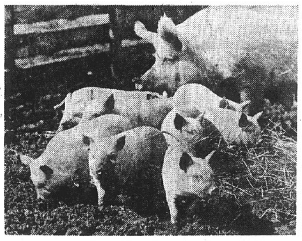
SUPER SAVINGS ON VERDE BOOTS and SHOES
We're not quite as greedy as these fellows above, so we've marked our boots down so you can save from . . .
20% to 40%
PLUS OVER 1,000 ITEMS. 2 for The Price of One Plus A Buck. Slacks and Jeans, Knit Shirts, Body Shirts.
Sale Ends Saturday, January 15, 9 p.m.
LORD NELSON'S
4025 PONTOON RD. PHONE 931-0209

Hapless Cougars Lose Two, 10 in Row

The hapless basketball Cougars of Southern Illinois University-Southwestern suffered their ninth and tenth losses of the season without a victory at the hands of Southwest (Mo.) Baptist 106-87 last night and of Louisana College 82-78 Monday night at the Edwardsville High School gym.

After trailing the Baptist Bearcats 55-46 at the half, the Cougars pulled up to four points of the lead, but the game was iced late in the game when the local squad committed numerous fouls in attempts to get the ball.

Tony Johnson led SIU-SW with 22 points on 10 field goals and two free throws, while Kelton Griffin totaled 39 for the Bearcats.

Other Cougars hitting the scoring column were Gene Bounds with 19 points, Jerry Blaudow 12, Sam Holmes 9, Jerry Bloemer 7, Denny Throneburg 7, Steve Hutchison 4, Frank Ramsey 3, Terry Fraley 2 and Ward 1.

The Bearcats outshot the Cougars 39 to 36 from the field and 28 to 15 from the charity stripe.

Monday Night Game

A come-from-behind effort fell short after the Cougars had pulled to within two points of Louisiana College in the closing moments of Monday's game. Two free throws iced it for the Pineville, La., team.

The Cougars played catch-up ball throughout the game and trailed 48-41 at the half. The winners outshot the Cougars 35 to 33 from the field with a hot .538 average. Each team totaled 12 from the free-throw line. Officials called 15 personals against SIU-SW and 11 against Louisiana.

Scoring for the Cougars were Johnson with 31, Blaudow and Bloemer 12 each, Bounds and Holmes 10 each and Ramsey 9.

The Cougars will host the University of Wisconsin-Parkside at 8 p.m. Monday and will play at McKendree College at 8 p.m. Wednesday.

MAX LEGATE MEMORIAL CLASSIC LEAGUE

Wednesday at Bowland

Team No. 8 1,037, Schlitz 3,018.

Bruce David 262, 203, 660, Mike Suess 216, 201, Bud Dortch 207, Mel Scott 205, 203, Norv Baker 202, 206, 602, Butch Brandibas 222, 230, 212, 665, Jack Jachino 204, 222, 603, Bill Wells 211, 217, 624, Nick Nicholson 208, Tracy Buchanan 224, Ray Hoffman 201, 258, 617, John Rice 236, 205, 623, Phil Boyer 222, 203, Ed Strauss 206, John Huff 215, Walt Padgett 204, Bill Snowden 201, 210, 223, 634, Al Malottki 223, 605, Al Kutzera 207, 216, 613, Bill Atchison 204, 215, 613, Jim Kostoff 211, 235, 645, Jack Fricker 209, 208, Ken Rapp 213, 203, Ben Speck 210, Jim Stuart 247, 203, 641, Jake Marti 225, 204, 608, George Nishke 213, Gary Gubser 200, 211, Joe Avedisian 211, 217, 612, Dave Heim 203, Larry Ronat 210.

SCHOOL BASKETBALL

MONDAY, Jan. 10
Venice 9th 52, Prather 41
GCS Sophs 70, Belleville Althoff 50
TUESDAY, Jan. 11
Venice 63, Marissa 61
St. Louis Northwest 93, Madison 52
Roxana 64, Highland 62
Triad 64, O'Fallon 6
North Greene 72, Marquette 70
Belleville St. Henry 56, Red Bud 46
Aviston 79, Livingston 69
Bunker Hill 72, Winchester 62
Steeleville 88, Valmeyer 71
New Athens 75, Columbia 56
Central 7th 35, Prather 15
Central 8th 35, Prather 24
Venice JV 57, Marissa 53
Madison JV 75, St. Louis Northwest 72 (OT)
Edwardsville 7th 43, Madison 40 (OT)
Madison 8th 42, Edwardsville 39
Bethalto Sophs 55, GCHS 48
Collinsville North 7th 31, Coolidge 22
Collinsville North 8th 34, Coolidge 32
Coolidge 9th 50, Grigsby 44
WEDNESDAY, Jan. 12
Southwestern Piasa grade 49, Venice 47
TODAY, Jan 13
Collinsville North 7 & 8 at Madison, 4 p.m.
Venice Grade at Bunker Hill Tourney
GCHS Soph. at East St. Louis, 6:30 p.m.
Prather 7 & 8 at Grigsby, 4 p.m.
Grigsby 9th at Prather, 4 p.m.
Collinsville Webster 7 & 8 at Coolidge, 4 p.m.
Coolidge 9th at Venice, 4 p.m.
FRIDAY, Jan. 14
Madison Varsity at Lutheran South (St. Louis), 8:15 p.m.
Venice Grade at Bunker Hill Tourney
GCHS Varsity at Belleville West, 8:15 p.m.
SATURDAY, Jan. 15
Pana Varsity at Madison, 8:15 p.m.
GCHS Varsity at Belleville East, 8:30 p.m.
MONDAY, Jan. 17
Prather 9th at Alton Central, 4 p.m.
Alton North 9th A & B at Grigsby, 4:15 p.m.
Collinsville Soph. at GCHS, 6:30 p.m.

GCHS to Host Sectional Mat Tournament

Granite City High School will host one of seven sectional wrestling tournaments in the state on Feb. 18-19.

Entered will be winners and runners-up of district tournaments scheduled Feb. 11-12 at Wood River, Belleville East, Springfield and Decatur MacArthur.

The local Warriors will compete in the Wood River district, along with Alton, Bethalto, Collinsville, East St. Louis, Lincoln, Edwardsville, Highland, Hillsboro, Jerseyville, Litchfield, Mt. Olive, Roxana, Triad, Vandalia and Wood River.

Burn Car Seat

Levell Johnson, 209 Booker St., Eagle Park Acres, told police two girls burned paper towels on the front seat of his car in Madison at 9 p.m. Tuesday.

Wrestling Cougars Win 2nd Dual Meet

Southern Illinois University-Southwestern's wrestling team ran its dual meet record to 2-0 Monday night with a convincing 24-12 victory over a strong Franklin-Marshall team in action at Jacksonville. The meet was hosted by MacMurray College. MacMurray was walloped by Fanklin-Marshall, 30-9.

Pacing SIU-SWs' wrestlers was the sensational performance of Jan Gitcho in the 126-pound division. Gitcho, who prepped at Granite City, turned back Franklin-Marshall's Chris Black, whoisthe defending National Collegiate Athletic Association college division champion. Gticho decisioned Black, 4-1, in the match which grabbed the bulk of attention at the meet.

Other victories scored by SIU-SW against Franklin-Marshall of Philadelphia, included Larry Pruitt's decision in the 118-pound division, Mike Taylor's pin in the 150-pound class, Dave Cross' decision in the 158-pound class and Bob Underwood's pin in the heavyweight event.

Franklin-Marshall's other defending NCAA college division champion, John Stevenson, stopped Roger Kristoff in the 177-pound class by a 3-1 score. Kristoff is the brother of the SIU-SW Coach Larry Kristoff.

"I'm well pleased with Roger's showing against Stevenson. After all he'd just returned from the Army recently and had just started working out last Tuesday," said coach Kristoff.

The Cougars' next match will be at home against Western Illinois University.

WRESTLING

MONDAY, Jan. 10
Assumption JV 40, Collinsville 21
Triad 32, Bethalto 20
TUESDAY, Jan. 11
GCHS 59, Collinsville 0
GCHS JV 61, Collinsville 6
WEDNESDAY, Jan. 12
Edwardsville at Grigsby canceled
Bethalto 57, Prather 15

Home Burglarized

Rita Harris, 1008 Logan St., Venice, told police at 11:55 p.m. yesterday that her house was entered and $42 stolen from a dresser drawer. Meat and beer were taken from the refrigerator and 12 trading stamp books were missing, she said. Entry was gained by forcing open the door on the east side of the home.

Deception Reported

Two men who used a stolen credit card purchased two tires from Collins Shell Service Station, 3260 Nameoki Road, it was reported at 8:25 a.m. Wednesday. The card, issued to an Alton woman, had been stolen from an auto on New Year's Eve in East Alton.

PARK BASKETBALL

MONDAY, Jan. 10
Church League
Red Division
Mitchell Baptist 73, Nameoki Presbyterian 67
2nd Baptist 76, 3rd Baptist 67
Classic League
Blue Division
Jacobsmeyer's One 65, Sammy's A 52
Pete & Mary's 77, Schuman's 71
TODAY, Jan. 13
Church League
Red Division
Second Baptist vs. Mission RLDS, 7:30 p.m., Coolidge
Blue Division
Nameoki Methodist vs. St. Joseph's, 8:30 p.m., Coolidge
TUESDAY, Jan. 11
Church League
Blue Division
Assembly of God 90, Sacred Heart 72
St. Mary's Saints 115, Tri-City Park 65
Classic League
Red Division
Bradshaw's 61, Andria's 26
Lord Nelson 51, McDonald's 50
WEDNESDAY, Jan. 12
Classic League
Red Division
Sammy's No. 1 68, Jacobsmeyer's No. 2 60
Drive-in Liquors 56, Midtown Pharmacy 54
High School League
PMC 54, Community Center 49
Young Life 100, Roca 45
Zitts 53, Stars 52
MONDAY, Jan. 17
Church League
Red Division
2nd Baptist One vs. 3rd Baptist, 7:30 p.m., Coolidge
Nameoki Presbyterian vs. 2nd Baptist Two, 8:30 p.m., Coolidge
Classic League
Red Division
Yo Yos vs. McDonald's Axmen, 7:30 p.m., Prather
Bradshaw's Arco vs. Midtown Pharmacy, 8:30 p.m., Prather

High Rollers

WEDNESDAY
At Bowland
Merry Mixers League
Pat Landon — — — — — — 180
Barbara Ford — — — — — 450
Betty Wilcox — — 105, 105, 105
Bowland Belles League
Mary Patton — — — — — 200
Joan McCracken — — — — 539
Spotlight League
Charles Parkinson — — — 244
Joe Barrington — — — — 595
Merchants League
Bruce Hollis — — — — — 276
Clete Dortch — — — — — 652
Handicap A League
Jim Graham — — — — — 268
Wayne Bryant — — — — — 646
Handicap B League
Harry Hill — — — — — — 227
Gene Reinhardt — — — — 558
Late Owls League
Peggy Miles — — — — — 223
Bette Summers — — — 223, 597
At Tri-Mor Bowl
Queen Bees League
Rosa Shubert — — — 190, 492
Graniteers League
Frances Feldman — — — 178
Ruby Huber — — — — — 483
Senior Citizens League
Maudie Damotte — — — — 165
Verna Moehle — — — — — 459
John Tanase — — — — — 199
Carl Waller — — — — — 519
Gaslight Ladies League
Jane O'Donnell — — — — 191
Flora Mae Lansing — — — 486
Independent Men's League
Jack Tripp — — — — 232, 578
Handicap B League
Harry Hill — — — — — — 227
Gene Reinhardt — — — — 558
Late Owls League
Pegg Miles — — — — — — 223
Bette Summers — — — 223, 597

17 Undergo Surgery At Hospital Here

Patients at St. Elizabeth Hospital who have undergone major surgery since Monday:

Raymond Herschbach, Edwardsville; Janice Zenarosa, Belleville; Betty L. Walker, 3237 Rodger Ave.; Mary M. Venorsky, 2744 State St.; Ida Heriford, 2504 Lynch Ave.; Betty Bringer, 2440 Grand Ave.

Janet L. Young, 32 Wilson Park Drive; Mae Willie Clark, 512 Adams St., Brooklyn; Geraldine Burkey, 5117 Lakeview Drive; Mary Ann Burton, 2713 Stratford Lane; Ethel Zimmer, 3238 Westchester Drive; Gayloid Ledbetter, Edwardsville.

Asa Butler, 113 Slough Rd., Venice; Harriet Colwell, Alhambra, Ill.; Audrey Hart, 8 Iris Lane; George Hoover, 2503 Denver St., Woodrow Douglas; Collinsville.

CWO Harry Neuling, 28, Cited For Acts of Valor

By VALERIE EVENDEN
Press-Record Staff Writer

A Granite City helicopter pilot working with a medical evacuation unit in Vietnam has been decorated with three medals for heroism in connection with separate rescue missions performed two days apart.

Chief Warrant Officer Harry E. Neuling, U. S. Army, the son of Mr. and Mrs. Emmet Neuling, Box 794N, Rural Route Two, has won the Distinguished Flying Cross, the Air Medal with "V" Device and the Vietnamese Cross of Gallantry with Bronze Star.

He also received a fourth decoration—the Air Medal for meritorious achievement while participating in more than 25 aerial flights in support of combat ground forces over hostile territory during an 18-day period from March 13 to March 31.

CWO Neuling, 28, was assigned to Vietnam 11 months ago. It was his second tour of duty in the Southeast Asia combat zone, having served there with a U. S. Army infantry unit in 1966.

Transfers To 'Copters

Upon completion of his initial duty tour in Vietnam, the serviceman was reassigned to Germany. Later, he applied for transfer to the Army's helicopter pilot training program and was graduated at Fort Rucker, Ala., in December 1970.

Both the Distinguished Flying Cross and Vietnamese Cross of Gallantry and Bronze Star were awarded for separate heroic actions on April 24, 1971, in the vicinity of Quang Ngai, located south of DaNang on the South China Sea coast.

Parts of the citation accompanying the Distinguished Flying Cross read thusly:

"For heroism while participating in aerial flights, evidenced by voluntary actions above and beyond the call of duty in the Republic of Vietnam:

"Warrant Officer Neuling distinguished himself on April 24, 1971, while serving as co-pilot aboard a medical evacuation helicopter in the Republic of Vietnam. His helicopter crew received a request for the urgent evacuation of two U. S. advisors and one ARVN (Vietnamese) officer from a nearby landing zone which was under heavy enemy attack.

"The helicopter was forced to fly through friendly artillery which could not be check-fired due to heavy enemy activity in the area. Against the advice of ground personnel, Warrant Officer Neuling and his crew elected to attempt the evacuation despite ground fire and adverse weather conditions.

"He helped guide the craft through intense enemy fire and assisted the aircraft commander in hovering above the only available landing area. As soon as the patients were loaded, Warrant Officer Neuling again assisted the aircraft commander as they evaded the enemy fire and flew their casualties to a hospital.

"Warrant Officer Neuling's outstanding flying ability and devotion to duty were in keeping with the highest traditions of the military service and reflect great credit upon himself, his unit and the United States Army."

The Vietnamese Cross of Gallantry citation reads:

"Warrant Officer Neuling distinguished himself by exceptionally valorous actions while flying his dustoff helicopter in support of a friendly unit on April 24, 1971.

"On that date, the unit was in heavy contact with an enemy

CWO HARRY NEULING
Heroism Cited

force at an outpost near Quang Ngai. Although receiving intense ground fire, Warrant Officer Neuling, with complete disregard for his personal safety, made several landings in the battle area and took off with friendly casualties to the rear hospital."

After a third heroic action on April 26, Major General L. H. Schweiter, U. S. Army, Chief of Staff, cited CWO Neuling for the award of the Air Medal with "V" Device for Heroism.

3rd Medal for Valor

The citation reads in part:

"For heroism while participating in aerial flight.... Warrant Officer Neuling distinguished himself while flying a helicopter medical evacuation mission in the Republic of Vietnam. He responded to an urgent request to evacuate three wounded patients near Quang Ngai.

"A known enemy element was working in the area, but allied ground troops had not made contact with them. He and his crew flew quickly over the evacuation site and immediately made their approach into the landing zone. Once the first patient was loaded aboard, the entire loading zone came under intense enemy small arms fire and mortar fire, forcing Warrant Officer Neuling to depart, but not before his helicopter had sustained several hits.

"After dropping off the one patient, Warrant Officer Neuling immediately volunteered to return to the loading zone for the remaining casualties. Enroute to the evacuation site, they requested gunship support ...... and again made an approach into the loading area. They landed quickly, loaded the patients on board and departed the area without further incident......"

The medal winner is expected to return to the United States about Feb. 25 and will be assigned to Fort Ord, Calif. He recently was promoted to the rank of chief warrant officer.

CWO Neuling will be joined in California by his wife, the former Maureen Mathenia of Granite City. Mrs. Neuling presently is employed at Elgin Air Force Base at Fort Walton Beach, Fla., where her pilot-husband was stationed prior to leaving for overseas duty.

Venice Youth Charged

Andrew L. Forehand, 20, of 203 Ashbrook St., Venice, was arrested at his home at 4:30 p.m. yesterday and charged with forgery. He allegedly opened an account at the First National Bank in Madison Dec. 13 under an assumed name, according to police.

Man Jumped, Injured

John McGrath Jr., 20, of 2223 Washington Ave., reported at 9:35 p.m. Wednesday that he was attacked and knocked to the ground by two assailants as he was walking at 2300 Washington Ave. He was taken by ambulance to St. Elizabeth Hospital for treatment.

West Granite

MRS. PEGGY MOORE
2616 West 26th Street
876-3755

PROGRESSIVE CLASS AIDS ARIZONA INDIANS

The Progressive Class of Second Baptist Church met at the home of Mrs. Elsie Sturdivant, 2222 Adams St., Monday night. The meeting opened with a song by the group and all repeated from memory the 23rd and 100th Psalms.

Mrs. Louise Daniels was in charge of the program, which opened with prayer by Mrs. Eva Ferrell. Mrs. Mina Duggins gave the devotional and roll call was answered with Bible verses.

The project for the month was to send gifts to Indians in Arizona.

The hostess served lunch to those mentioned and Mesdames Rachel Westphal, Naomi Rongey, Florence Paul, Louise Wallace, Georgia Mitchell, Lena Bonnivar, Maude Beetle, Telie Naylor, Lena Stevens and Naomi Burnett.

The next meeting will be at the home of Mrs. Burnett, 2448 Illinois Ave. Mrs. Clausin will give the devotion.

The group was dismissed with prayer for the sick by Mrs. Dena Watson and Eva Ferrell.

* * * *

BROWNIES ON PROGRAM

Brownies of Troop 331, sponsored by Logan School, were guests on the "Corky" television program filmed Wednesday evening. The shows will be shown Saturday, Jan. 15, at 8 a.m. and 11 a.m.

Girls selected to start the cartoons were Mindy Lee, Susan Wofford, Elizabeth Baldwin, Kimmi Douglas and Sherry Wingerter.

Birthday presents were given to Mike Moore and Beverly Goodman.

Ice Cream and sodas were served to those mentioned and Talitha Gray, Susan Landys, Patty Woodard, Debbie Davis, Dee Dee Durborow, Cathy Sullivan, Susan King, Sherry Foster, Matt Lee and Mary Pat Nelson. Chaperones for the group were Major and Mrs. Gary Lee and Mrs. Dorothy Foster.

Brooklyn Man Charged In Burglary at Madison

Robert G. Rogers, 26, of Brooklyn, was arrested in Madison at 2 a.m. today and charged with burglary. Rogers allegedly broke a window at Stroyoffs Shell Service Station, 601 Madison Ave., Madison. Two batteries and four tires were taken.

Police said the batteries and tires were placed behind the service station. Rogers was seen in the area by Madison Chief of Police Frank Dutko, Venice Chief of Police Ralph D. Brawley and Charles Mize, a Venice police investigator, and was followed to Fourth and State streets where Rogers' car was intercepted by squad cars, police said.

AWNINGS—G. C. GLASS CO.
18th & Edison, 877-5400

JANUARY CLEARANCE SALE!
COMPLETE CARPET INVENTORY DRASTICALLY REDUCED!
SAVE NOW!
RUBBER BACKED COMMERCIAL CARPET
LARGE VARIETY OF COVERS TO CHOOSE FROM
ATKINS FLOOR COVERING
#10 EASTGATE DR., GRANITE CITY
931-4000

SCHERMER'S MEN'S & BOYS' SHOP
1910 DELMAR IN DOWNTOWN GRANITE CITY
CLEARANCE
SPECIAL GROUP! MEN'S SUITS 50.00 to 95.00 VALUE $35.75
SPECIAL GROUP FAMOUS BRAND DRESS SHIRTS $3.99 $7.00-$12.00 VALUES
SPECIAL GROUP! CASUAL PANTS 9.00 to 16.00 VALUE $5.99 FLARED & TAPERED
FOR MEN:
ONE and TWO PANTS SUITS
• SUITS • SPORT COATS
• All Weather Coats • Winter Jackets
AT— 20% to 60% SAVINGS
ENTIRE STOCK
• SWEATERS REDUCED
LARGE GROUP
• MEN'S SPORT SHIRTS ½ OFF
• DRESS PANTS $8.99 TO $23.99
$12.00 to $30.00 VALUES
$3.50 to $6.50
• NECKWEAR . . . 2 for $5.00
ENTIRE STOCK
DRESS & SPORT HATS ½ OFF
LARGE GROUP COLORED and WHITE DRESS SHIRTS REDUCED!
SIZES 14½-18
FOR BOYS:
ENTIRE STOCK—
• Winter Jackets
ENTIRE STOCK LONG SLEEVE—
• Sport Shirts
• Sweaters, all styles
AT 20% TO 50% SAVINGS
USE OUR LAY-AWAY OR CHARGE YOUR PURCHASES!
Use Master Or Shopper's Or Open A Schermer Charge.

"DELUXE" BATTERY
$28.95 12-Volt With Exchange
The "Go-Power" you need at a price you'll like
NOW... GET FREE BATTERY TEST!
Free Installation
WELLS TRI-CITY TIRE COMPANY
PLENTY OF POWER—POPULAR PRICE!
Original Equipment Capacity, For Today's Finest Cars...
2248 MADISON AVE.
877-1572

NIEBUR'S
SHOE SALE
Our Clearance Sale is on! Time to save money and get fantastic values on your family shoes.
Women's Shoes ... $7.90 - $15.90
Men's Shoes ..... $7.90 - $15.90
Women's Sport Shoes .. $8.90
NIEBUR'S SHOE STORE
1315 Nineteenth St. Downtown Granite City

Work Soon on FA Rt. 151 Unlikely, Governor Says

Hopes for extension of the Great River Road from Granite City to Venice as soon as possible were spiked by Gov. Richard B. Ogilvie at a press conference Tuesday afternoon at Southern Illinois University-Southwestern.

The governor, on the campus to address the 53rd annual meeting of the Madison County Farm Bureau, told the Press-Record that it is a matter of priorities with funds available.

High priority is being given to interstate highways which will extend up and across the middle of the state, he said.

Asked to comment on objections by Missouri Gov. Warren Hearnes on placing a metropolitan airport at Waterloo, Ogilvie replied, "I think this is to be expected with the political situation there."

He added that there is no economically feasible area in Missouri which would cost less than three times the cost on this side of the river.

Ethics Legislation

The governor said he would call for strong ethics legislation and campaign spending disclosures from the new session of the General Assembly.

With this being an election year, Ogilvie said he believes the main issues in the state will closely follow those in the nation, including the economy, with a major state issue to be the competency of and confidence in state officials.

"The citizens are reeling over the (Paul) Powell case," he said.

Switching to reductions in budgets at universities in the state, the governor said "we made recommendations which failed to receive favorable approval . . . Every state and governor is faced with the same problem.

Occupational Training

"We are going to see a much greater concern in occupational (vocational) training . . . We are going to have to make priorities based on total state needs. Some people in education won't like it."

He indicated that the state would discontinue providing for education of too many teachers, of whom he said there is an oversupply.

When asked why a $150,000 scholarship fund as part of a Granite City Steel Co. air pollution settlement went to the Universtiy of Illinois instead of SIU-SW, Ogilvie replied, "We were not asked for any advice."

Speaking on the loss of federal funds for a St. Louis area rapid transit study, he said the situation there may cause a minor delay on Illinois plans.

The governor also commented that in his opinion, the new Illinois Constitution contains more good than bad points, "and that is why I endorsed it."

JUNIOR SERVICE BOARD TALKS OF PROBIE PARTY

Mrs. Mary Lou Worthen, 37 Janday Lane, was hostess Monday for the monthly board meeting of the Granite City Junior Service Club.

After the meeting was opened by Mrs. Carol Trittschuh, president, minutes were read, bills were presented, a treasury report was given, correspondence was read and charity cases were presented.

A report was made by Mrs. Flora Mae Lensing on the Christmas party given at The Colonnades nursing home. Santa presented a gift to each patients, and many gathered in the recreation room for singing of Christmas songs.

Birthdays were celebrated by those patients having birthdays in November and December. Refreshments were served, it was related.

Mrs. Phyllis Grimm reported that baskets of food were delivered to several needy families at Christmas.

A report on Christmas stockings made for newborns at St. Elizabeth Hospital during Christmas week was given by Mrs. Trittschuh.

Pat Gonwa reported that toys were distributed to children of nine needy families for Christmas.

It was decided to continue visits to The Colonnades every two months. The club will host another birthday party for patients there in February.

A special party for "probies" (probationary members) will be planned under the chairmanship of Mrs. Phyllis Grimm. The date will be decided at next Monday's regular meeting.

The club's annual spring fashion show is in the process of being organized. It will be held April 16 at the Southwestern campus of SIU. Co-chairmen of the event are Mrs. Loretta Krekovich and Mrs. Worthen.

By Press-Record Staff Photographer

RELIGION IS THE LEADING theme in knit shirts for young men, followed by elections, the Army look and cartoons. Wayne Scannell, vice-president of the Glik department store chain, exhibits a knit shirt known as the "Jesus Christ Super Star" model. It is one of the several religious theme knits being stocked over the country for Spring. Scannell spoke on "The Three Areas of Men's Fashions" at the Wednesday noon meeting of the Madison Rotary Club at the Madison Recreation Center.

Well Baby Clinic Set Tuesday in Madison

The "Well Baby Clinic," sponsored by the Madison County Economic Opportunity Commission at the Neighborhood EOC Center, 145 Madison Ave., Madison, will be operated from 11 a.m. to 2 p.m. Tuesday, according to Mrs. Betty Speer, center health specialist.

Families with infants who are without transportation may call the center, at 451-7624 on Friday, Mrs. Speer advised.

Record Player Stolen

A record player with two detachable speakers valued at $80 was taken from the home of Janice Deshasier, 2874 Washington Ave., while she was visiting a neighbor, she reported at 10:15 p.m. Tuesday. The front door was left unlocked.

'Disney On Parade' Tickets Still Available

A limited number of tickets remain for the Granite City Park District's trip to "Disney On Parade" at the St. Louis Arena, Sunday, Jan. 30, Harold Brown, park superintendent said today.

Reservations for the 6 p.m. performance can be made before Jan. 21 by calling the Wilson Park office, at 877-3059. All ticket money must be deposited at the office by the same date, Brown said.

Seating in the Arena Circle, which affords patrons an excellent view, will cost $4 for adults and $2.50 for children, 16 years and under. An additioned $1.15 will be charged for round-trip transportation by chartered bus from Wilson Park to the St. Louis Arena.

Buses will leave the rink parking area at Wilson Park at 4:30 p.m. the day of the show, Brown said.

McDonald, Darlington Promoted by Trust, Savings Bank; 12% Rise in Assets in Year

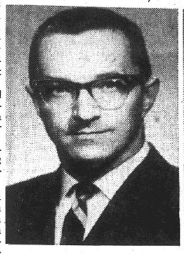

JOHN L. McDONALD JR.

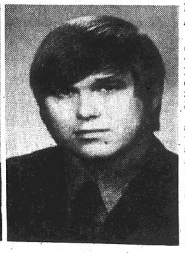

JOHN L. DARLINGTON

John L. McDonald Jr. was promoted to vice-president and cashier, and John J. Darlington was promoted to assistant cashier, it was announced yesterday by Ernest A. Karandjeff, president of the Granite City Trust and Savings Bank.

In his report at the annual stockholders' meeting, Karandjeff said "The past year was a most exceptional one for your bank."

Deposits increased from $39,248,745 last year to $44,555,412 this year, an increase of over 13%.

"This has definitely been a record year for your bank with total assets at $49,609,418, a gain of over $5,600,000 or 12% from last year, which also was a record year," Karandjeff said, adding that earnings also were at a record high.

President Karandjeff reported a substantial increase in activity in all areas of the bank during the year. He commented that the philosophy of the bank and its people is to "serve the community in every way possible through personal service and dedication to the area in which we serve and live."

"Granite City Trust is a full service bank, and our continued growth is dependent upon our continuance of the policy of service that has been so well demonstrated in the past 61 years of our history," he said.

"Our most important asset is our dedicated people who serve our customers so well and in turn are responsible for our growth.

Community Service

"We must give credit to the highly trained, efficient bank personnel, who take pride not only in their job but in their community as well.

"The distinctions achieved by Trust Bank employes during the past year are too numerous to list, but I'd like to call attention to a few."

"Henry D. Karandjeff, chairman of the board, was honored for 60 years of service at the Trust and Savings Bank. His outstanding record of banking service was featured in several national financial publications. The list of his various civic services is too lengthy to mention in detail.

"Allen L. Jessee, executive vice-president of the bank, was elected treasurer of the Tri-Cities Chamber of Commerce. He also was elected to a second term as treasurer of the Boy Scouts of America Cahokia Mound Council.

Jubilee Chairman

"Barry Loman, vice-president, was elected to the board of directors of the Illinois Association of Park Districts. He also served as general chairman of the Granite City Diamond Jubilee celebration.

"John L. McDonald Jr., cashier, is past-president of the Granite City Optimist Club and now treasurer. He is also district vice-chairman of the Uniwah District, Boy Scouts of America.

"John J. Polson, vice-president, completed his term as Granite City Rotary Club president and is now serving another term as vice-president of the club.

"Anthony Zedolek, assistant vice-president, is a past president of the Madison Rotary Club.

"Robert J. Hildebrand, trust officer, is past president of the Parkview School Parent-Teacher Association."

Officer of Group Nine

It was noted at the meeting that President Ernest A. Karandjeff was elected secretary-treasurer of Group Nine of the Illinois Bankers Association.

"Other instances of civic enterprise were the annual reception to welcome new teachers to this community and to relate the high regard the community has for our excellent school system.

"Many industrial and fine arts displays have been shown in the bank lobby during the year, recognizing the ability of the teachers and students of our local schools. The dress-a-doll program, which provides Christmas gifts to deserving children of our community was again highly successful," the president noted.

McDonald was promoted to vice-president and cashier from cashier. He joined the bank in 1968 as cashier and has been responsible for the bank's automation program. He resides with his wife, Eileen, and three children at 2213 Dawn Place.

Darlington, advanced to assistant cashier, is in charge of the bookkeeping staff of the bank. He joined the bank in 1970. He was captain of the Collinsville High School basketball team, the state champions in 1965 and resides with his wife, Sharilyn, at 2406 Delmar Ave.

Directors Re-elected

Directors and officers re-elected were Roy C. Barney, Homer Huber, Ernest A. Karandjeff, Henry D. Karandjeff, Kiril J. Kirchoff, Carl E. Mathias, Thomas R. Remington and Milford D. Walston.

Officers re-elected were Henry D. Karandjeff, chairman of the board; Ernest A. Karandjeff, president and trust officer; Allen L. Jessee, executive vice-president; Barry Loman, vice-president; John J. Polson, vice-president; Anthony J. Zedolek, assistant vice-president; Thomas J. Killoren, assistant vice-president; William C. Evans, assistant cashier; Robert Dietrich, assistant cashier; Robert J. Hildebrand, trust officer; and Paul W. Niles, auditor.

President Karandjeff expressed hope that the efforts of the City Council and local merchants will be rewarded early this year with the beginning of construction of the Downtown Mall.

"The hard work that goes into bringing such a project into reality will surely be rewarded with the final result—a beautiful, modern atmosphere in which to work and shop."

In the overall view, Karandjeff expressed hope for a "1972 with all of the challenge and rewards of 1971."

Nameoki

MRS. HARRIET LOVINS
2332 O'Hare Avenue
877-6936

EXECUTIVE BOARD OF AREA PTA'S TONIGHT

The executive board of the Granite City Area PTA Council will meet tonight at 7:30 at Mitchell School. Plans will be completed for the Thursday, Jan. 27, general meeting at Parkview School.

The program Jan. 27 will be a discussion of the problem of venereal disease. All representatives of the PTA units are to attend tonight's board meeting.

* * * *

JANUARY GATHERING OF WOMEN'S SOCIETY

Women of the Nameoki United Methodist Church held their monthly Women's Society of Christian Service meeting this week with the new president, Mrs. Lu Ann Briner, presiding.

Mrs. Ruth Hancock gave the lesson, "Call To Prayer and Self Denial". Plans were made to hold a "valentine tea" during the next meeting Feb. 14. Mrs. Marsha Watson, Mrs. Mildred Naney and Mrs. Mary Bailey will be in charge of decorations and entertainment. Hostesses will be Mrs. Briner and Mrs. Alma Cowan.

Mrs. Lucille Russell, quilting chairman for the church, reported that the weekly sessions resumed this week and will continue every Wednesday morning.

The Lydia Circle will meet with Mrs. Virgie Daniel Jan. 20 at 1 p.m. and the Every Member Busy Circle Jan. 25 at 8 p.m. in the home of Mrs Ida Mason.

Church Women United representatives, Mrs. Virgie Daniel and Mrs. Lucille Webb, urged interested women to attend the Tuesday night meeting at the Assembly of God Church.

The holiday project of delivering Christmas cookies to the ill and "shut-in" members of the church was announced to have been a success.

Closing prayer was by Mrs Mary Jane Fester, and refreshments were served by Mrs. Bernice Sawyer and Mrs. Dorothy Luckert.

Others attending were Mesdames Virginia Carroll, Jane Elkins, Vivian Guika, Mary Jo Hein and Effie Vrenick.

HOT WAX, $1.00
JIFFY CAR WASH

Chris Pashoff Chairman Of Salvation Army Board

CHRIS PASHOFF

Chris Pashoff was elected chairman of the Salvation Army Advisory Board, and other officers were re-elected at a meeting Monday at the Citadel.

Pashoff is manager of the Washington Theatre. Other officers are Edward Stone, vice-chairman, manager of the A&P grocery downtown store; Mrs. Pauline Weir, secretary, president of the Business and Professional Women's Club, and Roy Lynn, treasurer.

Installation of officers will be held at the annual advisory board meeting and dinner Jan. 27 at Niedringhaus United Methodist Church, at which time future events planned this year will be outlined in detail and the annual report presented.

"The annual report on services rendered to the community by the Salvation Army as a result of their contributions is being prepared, Captain Ron Kerly said.

Captain Kerly and the board members expressed their appreciation to Robert Thomas, who served as chairman of the 1971 Tree of Lights campaign. The drive topped its $10,000 goal.

The public is invited to attend the dinner to start at 6:30 p.m. Reservations should be made at the Salvation Army office at a cost of $2.50 per person.

Captain Kerly announced an additional service will be provided by the Salvation Army by having a professional counselor at the office each Wednesday for a half day.

The counselor, as yet not named, will be a representative from Booth Memorial Hospital in St. Louis and will work in four categories, for unwed mothers, venereal diseases, abortions and family planning. Appointments may be made by calling the office at 451-7957. The service will start on Wednesday.

Also discussed was an enlarged youth recreation program to be started with a donation of $1300 from the Old Newsboys fund to purchase necessary equipment such as a new ping pong table and a kiln for a course in ceramics. The ceramics classes are for both the young people and senior citizens.

Captain Kerly also reported the Disabled American Veterans had donated a total of $100 to the Tree of Lights fund, but the contribution was received too late to be included in the published lists of donations.

The Johnson Road site for a new building was discussed. Board members said they are interested in getting the building project underway to provide larger facilities for new and enlarged programs.

Treated for Shock

Larry Kunion, 28, of 3205 Fehling Road, suffered an electric shock, apparently when an electric razor shorted out, and was taken to St. Elizabeth Hospital for treatment, it was reported at 10:50 a.m. Wednesday. He was found lying on a bedroom floor.

Weights Stolen at 'Y'

Eighteen weights weighing a total of 240 pounds were stolen from the weight room at the YMCA during the first three days of January, it was reported at 12:15 p.m. Wednesday.

This Time Get Your "BELLS" from
TRATTLER'S and Save During Their
DOLLAR SAVING SALE
ON
BELL BOTTOMS
OVER 700
PAIR IN STOCK
Our Biggest Sale Ever!

H.I.S. BELL BOTTOMS
Regular $14.00 SALE $8.88
Regular $12.00 SALE $7.49
Regular $10.00 SALE $6.49
Regular $8.00 SALE $4.49

LEE BELL BOTTOMS
Reg. $12.00-$14.00 SALE $9.88
Regular $10.00 SALE $6.88
Regular $8.00 SALE $5.49

LEVI BELL BOTTOMS
Regular $14.00 SALE $9.88
Reg. $12.00 SALE $8.49-$5.88
Regular $10.00 SALE $5.88

ALL SALES FINAL . . . NO EXCHANGES . . . NO RETURNS
WILL CALLS ½ DOWN -- BALANCE 30 DAYS

20th-Niedringhaus-Edison
452-2193
Mon. & Fri. 9:00 to 8:30;
Sat. 9 A.M. to 5:30 P.M.

Nameoki Village
Mon. thru Sat.
9:30 A.M. to 9 P.M.

Trattler's MEN'S
CASH or WILL CALL

Woolworth
the fun place to shop...
OPEN SUNDAY 12-5 p.m.
JANUARY
White Event
HAPPY HOME
FEATURING OUR OWN HAPPY HOME BRAND
BEST BUYS OF THE WEEK

No-iron muslin sheets in stripes, fashion prints
2 for $5 Reg. $3.29
72×104" flat or twin fitted
81x104" flat or double fitted, reg $4.29.....2 for $6
Pillowcases, reg. 2 for $2.50 2 for $2.25

CHICKEN DINNER
Slaw, Drink
French Fries,
$1.39
All the Chicken You Can Eat

SHAG RUGS
ROOM SIZE
Reg. $34.95
NOW $26.77
Assorted Colors

'Elm' rayon & nylon blanket
$3.99
Choose glowing solid colors with luxurious nylon binding. 72"x90". A terrific value.

Cotton terry wash cloths
97¢
Thick 'n thirsty cotton in choice of colors. Stock up now at January Sale prices.

SATISFACTION GUARANTEED REPLACEMENT OR MONEY REFUNDED
WE WILL BE OPEN SUNDAY, JANUARY 16TH, 12-5

MORE ABOUT

H. M. Love

director of manufacturing for Nesco, Inc., (National Enameling & Stamping Co.) before coming to Granite City Steel in 1951.

He was GC Steel director of purchases, works manager, vice - president - operations and executive vice-president prior to his 1968 election as president.

Active in civic affairs, Gulley is president of the Governing Board of St. Elizabeth Hospital, Granite City, and served as co-chairman of a successful modernization and expansion campaign for the hospital.

He was chairman of the Tri-Cities Area United Fund Drive for 1972, is a former president of the East Side Manufacturers Association, a director of the Chamber of Commerce of the Tri-Cities and of the Illinois Manufacturers' Association and a member of the general committee of the St. Louis Labor and Management Plan (LAMP).

Gulley is a director of the First Granite City National Bank and two Cleveland companies, the Clepit Corp. and City Machine and Manufacturing Co.

MORE ABOUT

Hospital

tal Advisory Board include Mrs. Margaret Lee, Dr. Obert M. Lay, Dr. Robert D. Blankenship, Leonard Conches, Robert M. Edmonds, Joseph W. Glik, William F. Hoelscher, Allen L. Jessee, Chris D. Kacalieff, Anthony E. Michel, Milton M. Morris, Carl A. Ranft John W. Reese, Arthur W. Schoenebeck, Gene H. Sternberg, Alfred C. Stoever, Melvin C. Wilmsmeyer, Austin G. Witter and William Schooley.

MORE ABOUT

Dobrey Slough

moratorium on new construction might be one answer to the problem. Ramsey Alexander Jr., project engineer for local flood control projects of the U. S. Corps of Engineers, responded, "You can stop all the building you want but you won't stop the problem."

Later Alexander suggested a moratorium may be an effective tool in assuring cooperation between governmental organizations on drainage problems.

"Declare a moratorium until you get every township and every city together on the problem," he said.

Ralph Morris of Morris Realty Co., said, "You can not just halt building. The result would be community decay. You would put construction workers out of work and would put construction companies and suppliers out of busines," he said. "A result also would be higher property taxes," he added.

Alexander was asked if lowering the level of Horseshoe Lake would help solve the problem. He replied the result would be negligible. Nevertheless, Ebersoldt promised the levee district would begin work this morning to provide a larger outlet for the lake water and to lower the level of the lake.

Also present at the meeting were Ted Kavadas, executive assistant to the director of the Department of Conservation; Tom Evans, resources planner in the long-range planning division of the conservation department; and Bill Lutz of the operations division of the U. S. Corps of Engineers.

Jerry E. Frazier, 22, Dies in E. St. Louis

Jerry E. Frazier, 22, of 318 Jeanette Drive, Granite City, who had been ill for several years, died at Christian Welfare Hospital, East St. Louis, Tuesday.

Survivors include his wife, Mrs. Sheila Frazier; his parents, Mr. and Mrs. Harvey E. Frazier of East St. Louis; three sisters, Mrs. Larry (Vickie Lynn) Raymer of Washington Park, Mrs. Cynthia Rodriquez of Fairmont City and Miss Marilyn Kay Frazier of East St. Louis; a brother, Ernest J. Frazier of East St. Louis; a grandmother, Mrs. Fannie Birdsell of Coos Bay, Ore. and grandparents, Mr. and Mrs. Raymond N. Frazier of Poplar Bluff, Mo.

Funeral services will be conducted at 10::30 a.m. FrFiday at a Collinsville funeral home.

Part of GC Treatment Program Is Endorsed

The Task Force of the East-West Gateway Coordinating Council yesterday approved part of Granite City's program to upgrade sewage treatment in a $15.3 million project calling for construction of a secondary treatment plant and interceptor sewers.

The Task Force agreed to follow recommendations of its subcommittees for that part of the project to upgrade sewage treatment, but deferred action on requests for federal funds to build the interceptor sewers.

Action is not expected on the interceptor plan until a study for construction of sanitary sewers in Nameoki, Venice and Chouteau townships is completed. The study is expected to be completed early next month.

Bus System Running Out of Needed Funds

The Bi-State Development Agency is not surprised at the U. S. Transportation Department decision to withhold future transit funds, Chairman E. J. Delmore Jr. said Tuesday in reporting that its bus system will be bankrupt by July or September if present trends continue.

The U. S. insists that existing systems he maintained while planning rapid transit and also favors having only a single agency, Delmore said. He said this is why Bi-State has offered to turn over its system to the East-West Gateway Coordinating Council, which has indicated it will compete to handle rapid transit.

GSI Negotiations Resumed Today

Negotiations in the Castings Division of General Steel Industries strike by United Steelworkers of America Local 1022 resumed today at the U. S. Mediation and Conciliation Service office in St. Louis.

Representatives of the two negotiating teams met Wednesday, Jan. 5, and negotiations were to have resumed Friday, but were postponed until Monday, Jan. 17.

A company spokesman said this morning that the postponed meeting would be held today, rather than Monday. The strike began Nov. 20.

Sister Cornelia Is Hospitalized Here

Sister Cornelia Hawkins, a member of the Sisters of Divine Providence at St. Elizabeth Church, was admitted to St. Elizabeth Hospital yesterday for treatment of a respiratory ailment.

Madison Teachers Picket Offices, Talks Called Off

Madison teachers set up informational pickets before and after school this week in front of the administration offices and the office of Chester McManaway, president of the board of education, after negotiations failed to produce a contract for the 1971-72 school year.

The Madison board concluded negotiations Monday and withdrew a $300 increase which it previously had offered. Madison Federation of Teachers Local 763 attmepted to gain $500 pay hikes under federal 5½% guidelines.

Teachers are working under the 1970-71 contract agreement. The board claims it has insufficient funds to meet the union demands. The union wants the books audited and suggested that funds could be transferred from other accounts to the salary account.

McManaway claimed the transfers would be impossible. He said the union previously agreed to honor the old contract, and noted that negotiations for a new school year usually begins in February.

2 Suits Challenge Jury Selection System

Two suits were filed in Circuit Court this week challenging the operation of Madison County's jury selection system for Andrew Towns and James Bush, who claim they were deprived of due process and equal protection of the laws.

Defendants are Nina Henkhaus, head of the jury commission, and Herley Shult, William Harrison and Emmett Howard, commission members. The suits claim juries are not representative of a cross section of the people and resulted in damages in verdicts by juries.

Towns seeks $50,000 in anticipated damages in a pending personal injury suit, and Bush asks $25,000 actual and $25,000 punitive damages because of an allegedly wholly inadequate verdict returned in a persnal injury suit last month.

Greenwood Named Judge

Arthur Greenwood, 29, Alton city attorney, has been appointed as associate circuit judge in the Madison County circuit to succeed Edward Moorman who resigned. It will be effective Feb. 1.

Lawn & Garden

By WAYNE B. SIEFERT
Area Extension Adviser, Ornamental Horticulture
St. Clair and Madison Counties

CLOSE CUT FOR ZOYSIA AND BERMUDA GRASS

Wintertime care of golden lawns is one of safety. Dry winter weather may cause a fire hazard if you cut your Bermuda or Zoysia grass too long last fall. The golden color is dead plant material which becomes dry and crispy. But a close winter cut, leaving only ½ or ¾ inches removes most of the dry tops without injuring the plant. Adequate soil moisture and a minimum of dry stubble helps prevent fires without harming the dormant grass.

SEWING CORDUROY

If you plan to make a garment from corduroy, select a simple pattern—one with a minimum of seams, tucks and darts. As you place the pattern on the fabric, make sure the pile runs in the same direction for all pattern pieces. The direction of the pile makes a difference in the sheen or luster, and this should be uniform throughout the garment.

Mrs. Kohlbrecher, 77, Dies; Ill 3 Years

Mrs. Mamie Kohlbrecher, 77, of 2255 State St., died at 10:30 a.m. today at the Anna Henry Nursing Home, Edwardsville, after an extended illness. She had lived at the nursing home three years.

Born in St. Louis, Mrs. Kohlbrecher lived nearly her entire life in the Quad-Cities. For many years she was employed at the Frank Hatcher grocery store in the East Granite area. She was a member of St. Peter Evangelical United Church of Christ and the Women's Guild of the church.

Mrs. Kohlbrecher was preceded in death by her husband, Henry, in 1942.

Surviving are a stepson, Henry W. Kohlbrecher of Granite City; one sister, Mrs. Lena Vierling of Madison; a nephew, Lester Vierling and a niece, Mrs. Velma Means, both of Madison; and her step-daughter-in-law, Mrs. Edna Kohlbrecher of Granite City.

Funeral arrangements are given in today's obituary column.

Whitsell, Recer Plead Innocent to Charges

Louis Whitsell, Nameoki Township supervisor, and Fred Recer, Pontoon Beach village trustee, entered pleas of innocent of charges during arraignments Wednesday morning in Madison County Circuit Court.

Whitsell is charged with contempt of court and Recer with conflict of interest filed in connection with the recent grand jury investigation of Pontoon Beach actvitities. Trial dates will be set in about a month.

TRAVELING BY AIR? CALL HOLIDAY SERVICE, 452-3131

GC Man Drowned In Hurricane

Charles Chestine Gilbert Jr., 25, of 2814 Emzee St., was among seven workers on the tug Maryland who lost their lives in a hurricane near the North Carolina coast, according to word received here by his mother, Mrs. Jacqueline Riggs. His body was recovered Tuesday.

He had been employed as a deck hand for the Norfolk and Baltimore line for over a year. According to the report there was one survivor. The hurricane in which Mr. Gilbert was drowned occurred Dec. 18.

The young man was born in Bernie, Mo. but had lived almost all of his life in Granite City.

Other than his mother he is survived by his father, Charles C. Gilbert, Sr., of Bernie, Mo.; a sister, Mrs. Patricia Ann Carney of Granite City; one brother, Ricardo Leon Gilbert of the U.S. Navy in Jacksonville, Fla.; a stepfather, Ondine Riggs; two stepsisters, Mrs. Ernest (Gladys) Johnson of Collinsville and Mrs. Grail (Joyce) Slusher of Granite City; three stepbrothers, Willard Riggs of Washington Park, Virgil Riggs of Joliet, Ill., and Jimmie Riggs, U.S. Army, serving in Vietnam; grandmothers, Mrs. Mabel Marler of Madison and Mrs. Evelyn Shelby of Bernie, Mo.

Funeral arrangements are given in the obituary column.

Sleeve Causes Mishap

When her coat sleeve caught on the turn signal, an auto driven by Pearl W. Nichols, 2823 E. 24th St., struck the parked auto of Cleo M. Haddock, 1685 Market St., Madison, at 2:30 p.m. Tuesday at E. 25th Street and Nameoki Road.

Eyewitness Recalls Pearl Harbor Attack

The horror that was Pearl Harbor on Sunday morning, Dec. 7, 1941, was brought to life Tuesday by C. E. Blankenship, A. O. Smith Corp. safety and education director, a survivor of the attack that began U. S. participation in World War II.

Addressing Granite City Rotarians, he showed scenes of the bombing devastation and recalled the series of aerial attack waves which prevented eight American battleships from leaving the harbor.

Blankenship was catpain of an anti-aircraft crew and helped direct the partly successful response to Japanese planes.

He was aboard the U.S.S. Tennessee, which survived and later saw extensive war service. Battleships like the U.S.S. Arizona were parked in the second row from the dock and were more vulnerable to torpedoes from dive bombers, he related.

He was introduced by Donald G. Adams. Vice-President Richard West presided and President A. M. Froemling was welcomed back after a two-month illness.

Venice Man Arrested

Willie B. Cole, 32, of 125b Weaver St., Venice, was arrested at home at 8:35 p.m. yesterday on a warrant charging him with aggravated battery. Cole allegedly discharged a pistol in the home of Mrs. Yvonne Howlett, 91b Weaver St., Tuesday. She signed a complaint against Cole, police said. He was released on a notice to appear.

AWNINGS—G. C. GLASS CO
18th & Edison, 877-5400

..BIRTHS..

Births recorded at St. Elizabeth Hospital:

GIRLS

Mr. and Mrs. Dick Orr Jr., East St. Louis, Jan. 10, Wendy Lea, eight pounds, six ounces.

Mr. and Mrs. Harry Cook, 3913 Franklin Ave., Jan. 12, Stephanie Ann, seven pounds, six ounces.

BOYS

Mr. and Mrs. Glenn Walker, 2164 Lee Ave., Jan. 11, Jerry Lee, nine pounds, nine ounces.

Mr. and Mrs. Billy Yount, Edwardsville, Jan. 11, Brian Douglas, nine pounds, seven ounces.

Mr. and Mrs. Anthony Evanoff, 1618 Seventh St., Madison, Jan. 11, Stephen Eugene, seven pounds, nine ounces.

Mr. and Mrs. Harry McMillan, 1638 E. 23rd St., Jan. 13, Harry Hearn III, six pounds, six ounces.

Patrolman Injured

Police patrolman Albert Glenn Wright, 31, injured an arm when his motorcycle slipped in gravel as he made a right turn onto Amos Avenue from Nameoki Road at 8:50 p.m. Wednesday. He received emergency treatment at St. Elizabeth Hospital and was taken home.

Fire Destroys Car

Fire destroyed a late model car parked at the Inn Between Tavern, 5200 Maryville Road, at 2:40 a.m. today. Cause of the blaze is unknown. Mitchell volunteer firemen required 45 minutes to extinguish the flames.

Cheese Is Topic Of Xi Zeta Psi

"Cheeses Around the World" was the topic of a program presented by Mrs. Gerry Cox, home economics teacher at Granite City High School, at a meeting of Xi Zeta Psi Chapter of Beta Sigma Phi Sorority held Tuesday evening in the Cox home.

Mrs. Cox combined the program with refreshments, serving seven different cheese. She described the countries from which the products originated and the taste and type of cheese.

Mrs. Ruth Seymour, president, announced the next business meeting will be held at the home of Mrs. Virginia Johnson on Grand avenue.

Others who attended were Mrs. Anabel Chestnut, Mrs. Ella Reynolds, Mrs. Martha Santurro andMissHazel Towery.

"CHRISTY" REVIEWED AT LESCHE MEETING

A review of the book "Christy," by Catherine Marshall, was given by Mrs. Bess Henley at a meeting Tuesday of the Lesche Literary Club.

The program took place in the home of Mrs. Ron Pennell, 1208 Twenty-seventh St., and was attended by 15 members and three guests, Mrs. James Holland, Mrs. Margaret Ortgier and Melissa Pennell.

Mrs. Verna Stuart invited the group to meet in her home, 2101 Amos Ave., for its next meeting Feb. 8.

CARPET BY MOHAWK
FEDER-HUBER FURNITURE
NIEDRINGHAUS & DELMAR

Open Letter To Madison Parents And Citizens

Dear Parents and Citizens,

We, the teachers in Madison, would like to let you know about the status of negotiations between the Board of Education and the Madison Federation of Teachers.

We are sure many of you are not aware that the teachers are working under last year's contract and salary schedule. We have received no raise even though the freeze has been over for almost two months.

In February of 1971, 11 months ago, meetings began between the Board of Education and the Madison Federation of Teachers. In April the Board of Education offered a $300 raise to all teachers. This was rejected. When Phase II began in November and the Wage-Price Board established its guideline of 5.5% the teachers proposed this as our salary increase. The Board of Education has rejected this and has now withdrawn its $300.00 offer and terminated all negotiations.

Sincerely,

Madison Federation of Teachers

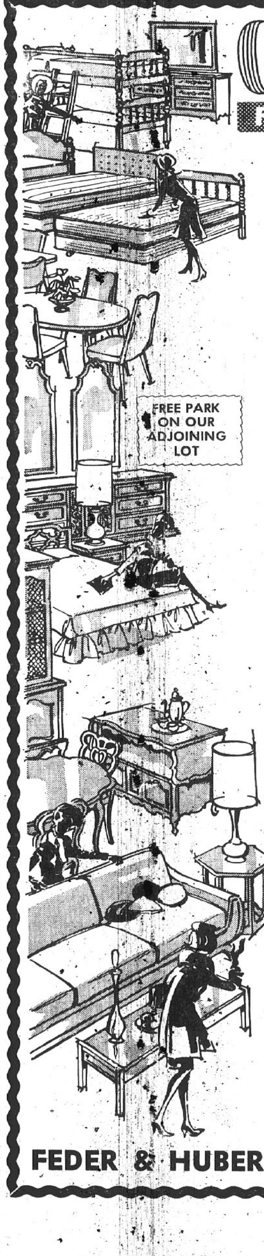

CLEARANCE SALE!

FURNITURE • BEDDING • RUGS

NOW GOING ON AT

FEDER & HUBER FURNITURE

NIEDRINGHAUS & DELMAR DOWNTOWN GRANITE

SAVINGS UP TO 40%

Feder & Huber Furniture Co.'s great January Clearance brings you savings on living room, bedroom, kitchen and dining room furniture that will thrill you. Also included in this great clearance sale are occasional tables, lamps, desks, bookcases and all other related items. Many items are one of a kind. So Hurry! First come, first served. Don't be too late.

USE YOUR CREDIT—BUY ON PAYMENTS

OPEN MONDAY AND FRIDAY 'TIL 8:30

KITCHEN

DINETTE SET. Table and six chairs. Howell. Was $129.00, NOW — $99.00
DINETTE SET. Table and four chairs. Chrome square legs. Was $149.95, NOW $110.00
GAS RANGE. Eye level oven. Caloric. Avocado. Was $499.00, NOW — $369.50
GAS RANGE. 30" coppertone. Was $239.00, NOW — $199.50
DINETTE SET. 36" round, extension table and four chairs. Was $109.95, NOW — $88.88
PORTABLE WASHER. Coppertone. Made by Hoover. Was $179.95, NOW — $159.95

TABLES

LANE COCKTAIL TABLE. Was $39.95, NOW — $26.00
LANE CABINET TABLE. Was $79.95, NOW — $53.45
MERSMAN DRAWER END TABLE. Was $34.95, NOW — $24.50
MERSMAN CABINET LAMP TABLE. Was $49.95, NOW — $39.95
LANE HOSTESS TABLE. Was $34.50, NOW — $23.00
OCTAGON CABINET LAMP TABLE. Was $39.95, NOW — $28.00
END TABLE. Slate top. Was $59.95, NOW — $34.75
MARBLE TOP END TABLE. Was $59.95, NOW — $29.95
SQUARE LAMP TABLE. Fruitwood. Was $44.50, NOW — $26.50
COMMODE TABLE. Marquetry top. Was $59.95, NOW — $39.95
END TABLE. With shelf. Walnut finish. Was $26.50, NOW — $19.95

BEDDING

INNERSPRING MATTRESS. Smooth top. Full size. Was $47.50, NOW — $37.50
INNERSPRING MATTRESS OR BOX SPRING. Tufted, twin size. Was $37.50, NOW $29.95
QUEEN SIZE INNERSPRING MATTRESS & BOX SPRING. Damask tick. Was $139, $99.50
SEALY GLODEN GUARD, EXTRA FIRM QUILTED INNERSPRING MATTRESS & BOX SPRING. Full size. Was $159.95, NOW — $137.50
DELUXE SERTA POSTURE INNERSPRING MATTRESS OR BOX SPRING. Full size. Was $59.95, NOW — $44.95
HOLLYWOOD BED ENSEMBLE. Innerspring mattress, box spring, headboard and legs, twin size. Was $67.50, NOW — $59.95

CHAIRS

OCCASIONAL CHAIR. Spring seat. Was $79.50, NOW — $39.75
MODERN PRINT LOUNGE CHAIR. Loose cushion. Was $119.95, NOW — $79.95
OCCASIONAL CHAIR. Slope Arms. Was $109.95, NOW — $88.00
HIGH BACK CANE CHAIR. Reversible seat cushion. Was $109.95, NOW — $69.00
LA-Z-BOY RECLINER. Modern nylon. Was $219.00, NOW — $149.50
CLUB CHAIR. Gold quilt. Was $139.95, NOW — $69.95
TUB CHAIR. Gold brocatelle. Reversible seat cushion. Was $99.95, NOW — $69.50
SWIVEL ROCKER. Nylon floral, quilted print. Was $149.50, NOW — $99.00
LOUNGE CHAIR. Herculon. Attached pillow back. Was $99.95, NOW — $88.00

LIVING ROOM FURNITURE

Danish Modern Davenport and Chair. Loose Rubber Filled Seat and Back Cushions. Both Pieces Were $139.95 — NOW $114.00
Kroehler Modern 3-Cushion Sofa. Gold Tweed. Was $199.00 — NOW $149.00
Mediterranean Classic Sofa. Velvet — Attached Pillow Backs. Was $329.00 NOW $249.00
Transitional Sofa. 3-Cushion Brocatelle. Matching Arm Pillows. Was $299.00 — NOW $239.00
Open-Arm 3-Cushion Davenport and Chair. Solid Maple. Were $219.00 — NOW $189.00
Early American Davenport. Nylon Floral Print. Was $269.00 — NOW $239.00
Early American Rocking Love Seat— Floral Print. Was $119.00 — NOW $99.00

BEDROOM FURNITURE

MODERN DOUBLE DRESSER. Mirror, chest, headboard, walnut. Was $229, NOW $189.95
9-DRAWER TRIPLE DRESSER. Mirror & headboard. Oak. Was $299.50, NOW — $199.95
DOUBLE DRESSER, Mirror, chest and headboard. Was $199, NOW — $179.50
MEDITERRANEAN CHEST and twin size headboard. Was $89.00, NOW — $69.00
CHEST. 4 drawer, white. Was $64.50, NOW — $49.95
DOUBLE DRESSER and mirror. Walnut. Was $59.50, NOW — $47.50
CANE FRONT BEDROOM. Bed, chest, triple dresser & mirror. Was $499.95, NOW $349.00

MAPLE HOUSE BEDROOM

SOLID NORTHERN MAPLE

CHEST ON CHEST. Was $169.50, NOW — $129.50
CORNER DESK. Was $89.95, NOW — $49.95
3-DRAWER CHEST. Was $99.00, NOW — $69.95
DOUBLE DRESSER AND MIRROR. Was $179.50, NOW — $139.00
DOUBLE DRESSER. Base and matching hutch. Was $269.00, NOW — $199.00
PANEL BED. Full size. Was $89.95, NOW — $69.50

MANY MORE BARGAINS NOT LISTED

FEDER & HUBER FURNITURE --- Niedringhaus & Delmar

Madison

MRS. LENNA WILLIAMS
1638 Sixth Street
877-0317

'RELIGION' IS TOPIC OF ST. ANN'S SOCIETY

St. Ann's Altar Society of St. Mary's Catholic Church met for the first time in 1972 with newly-elected officers presiding.

The retiring officers opened the meeting with prayer prior to presenting the books to the president, Mrs. Josephine Knezevich and her staff, Mrs. Frances Pasek, vice-president, Mrs. Mary Pogorelac, treasurer, Mrs. Barbara Planitz, secretary, and Mrs. Helen Romanic, chaplain.

The Rev. Sylvester Micek spoke to the ladies on "Religion." A social hour was enjoyed by Mesdames Veronica Kula, Nettie Gnojewski, Ann Loftus, Mildred Shifter, Catherine Sucich, Dell Miller, Ella Crnkovich, Julia Goclan, Frances Trotts, Mary Ann Bunk, Elsie Kmetz, Alda Yurko, Bernie Bunzer and those taking office.

A "white elephant" was presented to Mrs. Karen Gillespie. Hostesses for the February meeting will be Mesdames Frances Zabotka, Gillespie, Catherine Sucich and Elizabeth Sucich.

* * * *

MONTHLY CLUB SESSION

Mrs. Kathryn Grissam was hostess to her club at her home in Belleville. Games were played, with prizes awarded to Mesdames Cornelia Hommert, Lucille Broyles, Lucille Guthrey, Virginia Kittel and Dorothy Smith.

Others playing were Mrs. Rose Pilch, Mrs. Grissam and Miss Marian Hommert. Lunch was served by the hostess. Mrs. Guthrey will entertain in her home Feb. 10.

* * * *

EIGHTH BIRTHDAY

Leo Cook is now eight years of age. His parents, Mr. and Mrs. Leo Cook Sr., held a birthday party honoring him at their home, 1715 Collinsville Ave.

Games were played, with prizes awarded to each winner. The guest of honor received a number of gifts and cards, and pictures were taken.

Children in attendance included Joel Michelson, Mike Asperger, David Kamenski, Tony Welch, Donny Turner, Mary Marsala, Kurt Hulla, Ricky Untage, Frank and Robert Anderson, Sherri Yeager, John Claridge and Leo's brother, Kevin Cook.

Adults at the home included Leo's grandmother, Mrs. Vera Cook, and Mesdames Ida Petitt, Beauton Asperger, JoAnn Marsala and Mary Marsala. Birthday cake, ice cream and punch were served.

* * * *

ENTERTAINS CLUB BOARD

Madison Junior Service Club board members met at the home of the president, Mrs. Elvera Stagner. Topics discussed were scheduled to be discussed more fully at a regular meeting of the club members.

The March of Dimes drive and the Federation meeting are among current projects. The hostess served refreshments to Mesdames Shirley Clark, Dorothy Smith, June Barham, Donna Dorris, Julia Voloski, Rita Barnhart and Jean Voegeli.

Conduct Charge Filed

Billie E. Faust, 48, of 2208 Cleveland Blvd., was arrested at 2:35 p.m. Monday at his home on a disorderly conduct charge. Two shotguns were confiscated.

ALL THE FISH YOU CAN EAT FRIDAY, $1.29 AT GRANTS

MADISON POLICE TRAINEES. William Steiner and Marvin Owca, members of the Madison Police Department, have completed a six-weeks course in basic law enforcement at the University of Illinois, Urbana-Champaign. Left to right are Prof. Joseph A. Kelly of the university's Police Training Institute, Steiner and Owca.

West Granite

MRS. PEGGY MOORE
2616 West 26th Street
876-3755

MIKE MOORE MARKS EIGHTH BIRTHDAY

Mike Moore, son of Mr. and Mrs. Charles Moore, 2616 West 26th St., celebrated his eighth birthday with a weekend party. The party theme was "Noah's ark," with a birthday cake made to resemble the ark.

Games were played, with prizes going to Mike Grizzard, Jimmy Draper, Aaron Morgan and Sandy Flaugher. The honoree received many gifts.

Cake, ice cream and "happy face" cookies were served to the honoree's sister, Karen, his brother, Brian, and Sherry and Linda Foster, Scott and Jeff Sparks, Jimmy and Johnny Draper, Dee Dee Durborow, Mike Grizzard, Mark Smith, James Abbott, Michael Evans, Tony Hicks, Sady and Nancy Flaugher, Aaron Morgan and the honoree's aunt, Mrs. Dorothy Foster.

NAMEOKI

MRS. HARRIET LOVINS
2332 O'Hare Avenue
877-6936

ENTERTAINS CLUB

Mrs. Louise Orr was hostess to her bunco club, which met in the home of Mrs. Alice Koesterer, 2840 Iowa St. Prizes for the night's games went to Mrs. Myrtle Ryan, Mrs. Celeste Johnson and the hostess and Mrs. Myrtle Bruns.

Refreshments were served to the winners and Mrs. Angie Hartman, Mrs. Lorene Menzies and Mrs. Louise Hutchings. Mrs. Koesterer asked the club back to her home for the next meeting later this month.

* * * *

LEA AND RHONDA BAKER CELEBRATE BIRTHDAYS

Mr. and Mrs. Ralph Baker, 1605 Wellington Drive, entertained this week at a joint birthday party honoring their daughters, Lea Ann, who was celebrating her ninth birthday, and Rhonda Kay, who was observing her seventh birthday.

The girls both attend Maryville School. Games were played and prizes were awarded. A "Cinderella" cake and refreshments were served, and favors were candy-filled nut cups.

Guests included Diane Beeler, Wendy Boyet, Connie Maxfield, Pam Harrison, Tracy Ambuehl, Jae Lynn Rainwater, Rene Sharp, Teresa Layer, Lisa Heaton, Toni McCann, Michelle Hogan, Katherine Pellek, Kelly Pickens, Janis Frith, Angela Ashcraft, Brad Hallcap, Regina Dyer and Rodney Hessler.

* * * *

EMMANUEL BAPTIST 3-DAY BIBLE STUDY

The Rev. Vernon Covington, pastor of Emmanuel Baptist Church, 1800 Pontoon Road, is announcing a January Bible study to take place at the church Friday through Sunday.

The Friday and Saturday programs will begin at 7:30 p.m. and at 9 p.m., and Sunday's study will take place at both the Sunday school hours, which begin at 9:30 a.m., and the church training hour, 6:30 p.m.

Classes for all age groups will include: adult and youth, "Book of Job," led by the Rev. W. J. Richardson, associational missionary of the Madison County Baptist Association; pre-schoolers, "The Story of Joseph," taught by Mrs. Mary Hooper; children's department, "Friends Who Help Us," taught by Miss Nancy Walker; and children's department, "Me, Myself and Others," taught by Mike and Sheila Loftus.

* * * *

BUTTERFLY CARD PARTY

The Butterfly Club held a post-holiday dinner party at the Heritage House, St. Louis. The group was then entertained in the home of Mr. and Mrs. Art Hoff, 3741 Fair Oaks Drive, where a social hour and cards were enjoyed.

Club members exchanged holiday gifts with their secret pals. Special guests for the evening were Mr. and Mrs. Von Dee Cruse and Mr. and Mrs. Charles Hickman.

Others present were Mr. and Mrs. Austin Witter, Mr. and Mrs. Joe Schmidt, Mr. and Mrs. Orville Hommert, Mr. and Mrs. Wade Rollins, Mr. and Mrs. Jerry Rosenburg, Mr. and Mrs. Robert Claussen, Mrs. Lorraine McIlvoy and Mrs. Edith Ryan.

Winners of the night card games were Austin Witter, Jerry Rosenburg, Joe Schmidt and Charles Hickman and Mrs. Thelma Schmidt, Mrs. Edith Ryan and Mrs. Juanita Rosenburg. The club will meet Feb. 29, with Mrs. Schmidt as hostess.

* * * *

HOMEMAKERS PLAN FOR COUNTY, STATE EVENTS

Members of the Granite City Unit, Madison County Homemakers Extension Association, have completed plans for serving lunch to the Farm and Home Board. The unit will be responsible for the Feb. 23 noon luncheon in Edwardsville.

Mrs. Virgil Travis, chairman, conducted the unit's meeting, held at Grace Baptist Church. Mrs. George Johannigmeier reviewed the last meeting and the Christmas party.

The health chairman, Mrs. Charles Wade, presented the lesson, "Are You Safety Conscious In and Around Your Home?"

The Granite City Unit will be represented by Mrs. Virgil Travis, Mrs. Robert Hintz and Mrs. William Pisel at the annual meeting of the Illinois Homemakers Extension Federation in Urbana Jan. 27 and 28. Other members wishing to attend must make reservations by tomorrow.

Mrs. Arthur Johannigmeier was in charge of recreation and awarded prizes to Mrs. John Uhercik Jr. and Mrs. Herbert Tempel.

Announcement was made that the next meeting Feb. 2 will feature special programs by Mrs. Stanley Sleczka and Mrs. Francis Cease, who will show slides and films, "Danger Signals of Cancer," and Mrs. Joseph Michels, who will show slides of her European trip. Guests are welcome to attend the meeting, which will begin at 11:30 a.m. with a dessert luncheon.

Hostesses for the afternoon were Mrs. Cease and Mrs. F. G. Stephens. A New Year's theme was carried out in the table decor. A large angel encircled by 12 small angels representing the months of the year, centered the table. Gold flecked tapers completed the arrangement.

Other members present were Mesdames Emma Gobble, Alex Lapinski, Janette Krause, Frank Pare, Joseph Parente, Elmer Parks, Rufus Ramsey, David K. Schmidt, Michael Skubish, Atha Taylor and Steve Dudak, and Miss Mary Kastelic.

Sen. Stevenson Backs Muskie Election Bid

U. S. Sen. Adlai E. Stevenson III has announced he will support Sen. Edmund Muskie as the Democrat candidate for President in this year's elections.

The announcement was made during a joint news conference which also was attended by Lt. Gov. Paul Simon, State School Supt. Michael Bakalis and Auditor Michael Howlett.

Stevenson said most party leaders are in favor of Muskie.

The Democratic Party is fortunate to have many worthwhile candidates for president," Stevenson said. "To choose among them is not easy. I have consulted Illinois colleagues and constituents. I have thought long and hard and then made my choice."

In the Senate, Stevenson said, "we knew Senator Muskie and we trusted him. To my mind that is what the election of 1972 is all about."

Muskie told Stevenson he was deeply grateful for his support. Other party leaders at the conference apparently were in agreement on support of Muskie.

Charged with Theft

William Schodroski, 18, of 619 Lincoln Ave., was charged with theft of a wallet valued at $6 from the W. T. Grant Store at 6:10 p.m. Monday. He was released on $25 cash bail.

CARPET BY MOHAWK
FEDER & HUBER FURNITURE
NIEDRINGHAUS & DELMAR

79c VALUE
HOLLAND DUTCH TREAT
ICE CREAM
Half-gallon, choice of flavors
2 FOR $1
LIMIT 2

REG. 29c
ALUMINUM FOIL
19¢
LIMIT 1

GASEN COUPON
V43
REG. $1.49
SPIC AND SPAN
$1.49 WITHOUT COUPON
6-Lb. Box $1.09
Limit 1 With Coupon
Coupon Good through Sat., Jan. 15, 1972

$1.00 VALUE
SCHICK SUPER CHROMIUM BLADES
5 Double Edge.
59¢
LIMIT 1

$1.29 VALUE
SCOPE MOUTH-WASH
12 Oz. Bottle
59¢
LIMIT 1

98c VALUE
AQUA NET HAIR SPRAY
13 Oz. can.
39¢
LIMIT 1

THANKS TO YOU...
THIS MONTH WE FILLED OUR
80,000,000th PRESCRIPTION
BROCKWAY GLASS PUBLIC SERVICE AWARD PRESENTED TO SUPERX DRUG STORES, INC. IN RECOGNITION OF OUTSTANDING PRESCRIPTION SERVICE IN SAFEGUARDING THE PUBLIC HEALTH BY FILLING 80 MILLION PRESCRIPTIONS 1971
Shown above is a commemorative award from Brockway Glass Corp., presented to SupeRx on this occasion.

SUPER-X-TRA SAVINGS PHOTO COUPON
COLOR REPRINTS
from your favorite negative.
REG. 18c
15c OR 10 FOR $1.39
Coupon good through Tues., Jan. 18
Coupon must accompany order.

THE PEOPLE PLEASERS!
GASEN Drug Stores
America's Fastest Growing Drug Store Chain
PRICES GOOD THROUGH SATURDAY, JAN. 15
OPEN 7 DAYS A WEEK
We reserve the right to limit quantities.
Copyright, 1972, SupeRx Drugs.

GASEN COUPON
V23
45c EACH VALUE
KLEENEX FACIAL TISSUES
Box of 280
3 for 89¢
LIMIT 3 WITH COUPON
COUPON GOOD THROUGH Sat., Jan. 15, 1972
3 for $1.09 Without Coupon

IF WE ARE OUT OF AN ADVERTISED ITEM, ASK FOR A RAINCHECK.

SUPER-X-TRA SAVINGS SALE

SUPER-X-TRA SAVINGS BONUS BUY
HANDSOME, WALNUT FINISH
RECORD CABINET
• Useful for storing anything, with sliding doors that hide the contents.
• Brass plated knobs.
• Walnut Pervaneer finish.
• 25½" high, 23½" wide, 15½" deep.
REG. $10.99
$8.97

SUPER-X-TRA SAVINGS
SPONGE MOP OR BROOM
Straw broom. Self-squeeze mop.
$1.33 EACH
$1.69 VALUE

SUPER-X-TRA SAVINGS
ORANGE SLICES OR GUM DROPS
Two pound bag.
39¢
69c VALUE

SUPER-X-TRA SAVINGS
15-OZ. CAN WINDEX AEROSOL WINDOW CLEANER
REG. 59c
49¢

SUPER-X-TRA SAVINGS
OLD WORLD BEAUTY
SEWING CHEST
$3.99
REG. $4.49

SUPER-X-TRA SAVINGS
TERRIFIC COSMETICS OFFER!
REVLON LIPSTICK FREE!
$1.65 VALUE
With purchase of any other Revlon Cosmetic item! (Excluding implements, hair color and toiletries)

SUPER-X-TRA SAVINGS
79c VALUE
Plastic Dress HANGERS
SET of 6 for 47¢

SUPER-X-TRA SAVINGS
VASELINE INTENSIVE CARE HAND LOTION
10 oz. bottle
74¢
$1.19 VALUE

SUPER-X-TRA SAVINGS
SCATTER RUGS
Choose from three styles 100% polyester, washable. 27" x 44" oval or rectangular in plain, stripe or sculptured pattern, with fringe.
$2.99
$3.99 VALUE

SUPER-X-TRA SAVINGS
ALBERTO BALSAM CREME RINSE CONDITIONER
8 oz.
99¢
$1.49 VALUE

SUPER-X-TRA SAVINGS
REG. 99c, HEAVY POLY PLASTIC
MAGNETIC WINDSHIELD COVER
77¢

SUPER-X-TRA SAVINGS
PEARL DROPS TOOTH WHITENER
2¾ oz.
99¢
$1.59 VALUE

SUPER-X-TRA SAVINGS
M & M CANDIES
One pound bag, plain or nut.
76¢
REG. 87c

SUPER-X-TRA SAVINGS
SECRET ROLL ON DEODORANT
1½ oz.
49¢
REG. 89c

SUPER-X-TRA SAVINGS
WOOLITE LIQUID
16 oz. bottle cold water wash.
99¢
REG. $1.29

SUPER-X-TRA SAVINGS
STUDENT BARGAIN PACKS
Choose from Pack of 8 Bic Pens, 3 Jumbo Markers, Wearever Pen & 12 Refills or Pen Highlighter & Marker
98c Value 49c

SUPER-X-TRA SAVINGS
JR. JIGSAW PUZZLES
Large, easy to handle.
47¢
REG. 69c
ADULT SIZE JIGSAW PUZZLES 77¢
Many subjects. REG. $1.00

SUPER-X-TRA SAVINGS
SINUTABS SINUS RELIEF TABS.
Bottle of 30
$1.88
$2.50 VALUE

SUPER-X-TRA SAVINGS
FILLER PAPER
500 sheets, 5 hole punched.
59¢
REG. 99c

SUPER-X-TRA SAVINGS
Polaroid Square Shooter LAND CAMERA
Color Prints in Seconds
New Lower Priced
$28.88
$34.95 VALUE

SUPER-X-TRA SAVINGS
PREPARATION H OINTMENT
1 oz. tube
97¢
$1.35 VALUE

SUPER-X-TRA SAVINGS
DIPPITY DO HAIR SETTING GEL
8 oz. jar
97¢
$1.35 VALUE

SUPER-X-TRA SAVINGS
POLAROID COLOR FILM
#108 colorpack
$3.79
$5.49 VALUE

SUPER-X-TRA SAVINGS
VITAMIN E CAPSULES
100 I.U., 100's
$1.97
QUALICRAFT

SUPER-X-TRA SAVINGS
98c VALUE
BOOT TRAY
49¢

SUPER-X-TRA SAVINGS
PALMOLIVE RAPID SHAVE
11 oz.
73¢
$1.19 VALUE

SUPER-X-TRA SAVINGS
G.E. SUPERCUBES
Pack of 3
89¢
$1.85 VALUE

SUPER-X-TRA SAVINGS
BROMO SELTZER
2⅝ Oz.
59¢
89c VALUE

SUPER-X-TRA SAVINGS
DOOR OR WALL MIRRORS
A shape and size for every room. Frames in antique ivory with gold or in woodgrain walnut. Door mirror is 15" x50", wall mirrors 20"x26" to 26" square.
$3.99
REG. $5.99

SUPER-X-TRA SAVINGS
24" LONG
ICE SCRAPER SNOW BRUSH
Quick clean up of your windshield.
29¢
REG. 35c

SUPER-X-TRA SAVINGS
STEEL BLADE
SNOW SHOVEL
With long wooden handle, 14"x18" blade.
$1.72
REG. $2.08

ON THE THIRD SUNDAY OF THE NEW YEAR
WORSHIP
GOD
If You Have No Church You Are Invited to...
First United Presbyterian Church
22nd and Delmar Ave.
Granite City
Rev. Dr. David B. Maxton, Pastor

Wage-Price Post With Smith Corp. For Tom Sullivan

The board of directors of A. O. Smith Corporation has elected William L. Thompson vice-president of the company's Meter System division. The announcement was made yesterday by U. T. Kuechle, A. O. Smith president.

Thompson, 49, will succeed Thomas A. Sullivan, 63, a former Granite Cityan, who has elected early retirement from A. O. Smith after 21 years with the company. Sullivan has agreed to remain with the company to assist with wage and price administration as vice-president, government relations.

In his new position, Thompson assumes responsibility as division manager of the Meter Systems operation in Erie, Pa. He has served as assistant division manager since June 1971. He joined A. O. Smith in 1946 as an accountant in the company's Consumer Products division and served in various capacities in sales, purchasing and administration.

Thompson moved to the Meter Systems division in 1964 as general manager of the division's electronics operation. In 1967 he was made director of marketing, a position he held until his appointment as assistant general manager of the division.

Sullivan joined A. O. Smith in 1950 as assistant to the division manager of the company's process equipment division.

Plant Manager Here

He has also served as manager of the Granite City automobile frame plant and as manager of maintenance in Milwaukee. In 1962, Sullivan was elected vice-president and general manager of the process equipment division and became vice-president and general manager of the Meter Systems division in 1964.

Sullivan earned his undergraduate degree in mechanical engineering at the Illinois Institute of Technology and holds a master's degree from Marquette University, Milwaukee.

A. O. Smith, with its subsidiaries, is a widely diversified manufacturer of automobile and truck frames, electric motors, electrical controls, meter systems, agricultural feed storage and handling systems, water heating equipment, elevators, pumping systems and other products.

Automotive Division Post

Robert A. Owsley has been appointed manager of traffic operations for A. O. Smith's Automotive division, it was announced by Richard H. Heilman, corporate director of transportation and distribution.

Owsley succeeds the late Richard C. Cook. Owsley, who joined A. O. Smith 22 years ago, was assistant manager of traffic operations before being appointed manager.

The board of directors of A. O. Smith Corporation, meeting in Milwaukee on Monday, declared a regular quarterly dividend of 35 cents per share of common stock, payable Feb. 15 to shareholders of record Jan. 31.

READY MIX CONCRETE
CALL LYBARGER
452-3107 or 452-6180

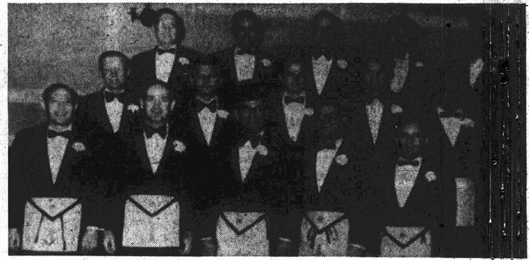

MASONIC LODGE 877 OFFICERS installed in recent ceremonies are, left to right, first row, Loren Worthen, junior deacon; Jack Filkins, junior warden; Ray F. Simmons, worshipful master; Charles Bringer, senior warden; and Glen Hollis, senior deacon; second row, Russell Staggs, senior steward, Ferd Hammack, chaplain; Raymond Penn, junior steward; Robert Wofford, marshall; and Robert Ruhl, organist; and third row, Amos Rode, installing chaplain; Clarence Hoffman, installing officer's assistant; Lloyd Lewis, installing marshall; Vernon Clutts, installing secretary; and Edward Lane, installing officer.

Glenview & East Granite

MRS. DORIS STOTZ
2571 Hodges Avenue
876-8044

DINNER WILL BE TOPIC

A committee meeting of Cub Pack 17 of Marshall School will be held there tonight at 7 o'clock to make arrangements for the annual "blue and gold" banquet. On the committee are the cubmaster, Bill Johnson, committeeman Bill Osburn and den mothers, Mrs. Nancy Wickham, Den One, Mrs. Ann Osburn, Two, Mrs. Mary Yeager, Three, and Mrs. Jeanette Scanell, Webelos leader.

* * * *

HOFFMAN RECOVERING; WAS STRUCK BY AUTO

A former resident, Sgt. Robert L. Hoffmann, is in the hospital in Fort Bliss, Tex., and would like to hear from his friends in the Quad-Cities. Letters and cards may be sent to Sgt. Hoffman in care of the William Beaumont Hospital, Ward 16, Fort Bliss, Tex.

The serviceman is a son of Mrs. Ellen Grace Hoffmann, 2151 East 24th St. and he is married to a local girl, the former Candy Ahlerts.

Sgt. Hoffman is in the military police division of the U. S. Army at Fort Bliss and was on duty when he was hit by an automobile. He suffered multiple injuries, including four broken bones in one leg and five in the other leg.

* * * *

VISIT NURSING HOME

Junior Girl Scout Troop 492, sponsored by the Disabled American Veterans, met in the home of the leader, Mrs. Skippy Kidman, 3015 Maryville Rd., during the weekend and discussed a calendar of events for Neighborhood Three troops. The scouts welcomed two guests and the program opened with a flag ceremony.

Mrs. Kidman read cards from the district advisor, Miss Judy McCarthy, and the neighborhood chairman, Mrs. Doris Stotz, expressing appreciation for the troop's donation to Billy Joe Connor, a local boy who suffered burns in an accident last year. Mrs. Kidman informed the scouts that a $2 registration fee must be turned in by March 1 and plans were made to attend "Disney on Parade" Jan. 29.

The scouts made get well cards for one of the members, Rhonda Crouch. The program closed with a friendship circle and "Taps."

The Pink Panther Patrol and Mrs. Kidman went to The Colonnades nursing home to visit an "adopted grandmother" and several other patients. They visit the home every other week following regular meetings.

Responding to roll call were Teresa Carlyle, Dawn Glass, Debbie Handlon, Carol Ann Kidman, Janet Nunes, Christy Peach, Robin Saltsgaver, Tammy Smith, Jackie and Susan Thomas, Sharon Werner and visitors, Tammy and Kim Newton.

300 Cartons of Cigarettes Stolen

Burglars took 300 cartons of cigarettes from the Deep Rock Service Station, 425 McCambridge Ave., Madison, Tuesday night or early yesterday morning.

Madison police, on routine patrol, passed the building at 3:55 a.m. yesterday and saw a broken window. There were signs the station had been entered. The owner was called and reported the cigarettes were missing from a storeroom.

Services Held for John Cornett, 21

Funeral services were held at 10 a.m. Tuesday for John Cornett, 21, of 2801 Cayuga St., who was fatally wounded in an accidental shooting Jan. 7.

He was the foster son of Mr. and Mrs. John Holcomb who who resided at 2801 Cayuga St. He had lived with the family for the past 14 years. Burial was in St. John Cemetery, 2901 Nameoki Road.

Driver Duped

The auto of David L. Akins, Dupo, was damaged by another car on McCambridge Avenue at Sixth Street in Madison at 8:25 p.m. Tuesday when the other driver swerved into Akins' lane, police reported. The man got out of the car and told Akins he would return and pay for the damage as soon as he took his girlfriend home. Akins said he waited but the man never returned.

Timmons Installed as President of Compacts

Joseph Timmons was installed as president of the Ainad Compacts at annual ceremonies this week at Charlie's Restaurant.

Others seated were Tracey Lakin, vice-president; Raymond Penn, secretary; Virgil Dorway, treasurer; and Vernon Clutts, captain. Jack Dempsey was the installing marshall.

Among 56 persons attending were Ray F. Simmons, worshipful master of Granite City Masonic Lodge 877; Gene Ross, a member of the board of Grand Examiners of AF&AM of Illinois; Dempsey, Ervay and Don Adams of the Ainad Templa Divan; and Mrs. Lou Simmons, worthy high priestess of Gabriel White Shrine 78.

FEDER-HUBER FURNITURE
CARPET BY MOHAWK
NIEDRINGHAUS & DELMAR

James McRoberts, GOP Delegate, to Support Nixon

James W. McRoberts Jr. of Belleville, candidate for Delegate to the Republican National Convention from the 23rd Congressional District of Illinois, announced today that he will be committed to President Richard M. Nixon.

Under a new Illinois law, each candidate for Delegate to the two national conventions must file a statement with the Secretary of State declaring his preference of the presidential candidate to be nominated, or declaring that he is uncommitted. Yesterday was the first day to file petitions for candidacy.

McRoberts said, "This new law is a step forward in representative government. The voter does not have a direct voice in the nomination of either presidential candidate. Under our system, his vote is registered by his elected delegate. This law requires a candidate for delegate to tell the voters how he stands, or to tell them that he is uncommitted and does not stand for anything.

"I am going on record to the 23rd District that as their delegate, I will cast their vote for the nomination of President Nixon for a second great term. I call on other candidates to state their positions, and not file statements that they are uncommitted. Only in this way will be voters know what they are voting on."

McRoberts is a lawyer. He is 35.

The Republican National Convention will be held in August in San Diego, Calif. Delegates to the convention will be elected in the March 21 primary election. Two delegates and two alternate delegates will be elected from each congressional district. There will be 58 delegates and 58 alternate delegates from Illinois. The 23rd Congressional District consists of 11 townships in Madison County (Chouteau, Collinsville, Edwardsville, Fort Russell, Granite City, Helvetia, Jarvis, Nameoki, St. Jacob, Venice, and Wood River), and all of St. Clair County.

Kiwanis Honors Baseball Team

The Kiwanis-sponsored baseball team was hosted at an annual dinner given Monday night at Charlie's Restaurant by the Granite City Kiwanis Club. The event was held to honor each member of the team and the manager, Jerry Duncan, who has served nine years with the team. Howard Etherton is assistant manager.

The local service club has sponsored the team for several years and has received trophies won by the team.

Members of the team who attended are Frank Baron, Jerry Duncan, Mark Speer, Steve Burdge, Terry Ripka, Howard Etherton Jr., Jim Childers and Dave Douglas.

Since the team members have reached the age of 17 the Kiwanis Club will sponsor another team this summer with boys in the 9-10 year old bracket.

Also attending the dinner were four members of the Wood River Club. They were Jeff Counton, Joe McBride, Joe Weizer and Joe Broaddus.

Strikes Parked Car, Driver Hospitalized

John Ingraham, 40, of 1808a State St., was injured when his car was involved in an accident with a parked car owned by the Marschal Division of Miles Laboratories in the 1100 block of State Street in Madison at 12:10 a.m. yesterday. Police said they were unable to talk to Ingraham due to his injuries to determine the circumstances of the accident.

Ingraham was taken to St. Elizabeth Hospital by ambulance where he was admitted with a laceration to his face, forehead and right ear. X-rays of skull and spine were taken.

County Mental Health Board Lacks Quorum

The regularly scheduled meeting of the Madison County Mental (708) Health Board was cancelled Monday night because of the lack of a quorum. Only three members answered roll call. A quorum requires four.

An appointee to the board, Mrs. June Kluge of Collinsville, and two former members were in the audience when the roll call was taken. The two former members present were Ralph Yemm of Wood River, former board chairman seeking reappointment, and Sylvester Bugger of Collinsville, who is seeking reinstatement.

Workshop to Be Held In Industrial Arts

An industrial arts workshop for teachers of grades kindergarten through eight will begin at 6:30 p.m. Feb. 1 at West Junior High School at Alton. No pre-registration is required.

Eight two-hour sessions will be held, and certificates will be presented. The instructor will be Paul Murrie, industrial arts teacher at Alton West.

TRAVELING BY AIR? CALL HOLIDAY SERVICE, 452-3131

FABRICS of all kinds at LOWER PRICES
←CHARGE ACCOUNTS→
master charge
CONTINUED
By . . .
POPULAR DEMAND
Shoppers CHARGE Service
THROUGH THIS WEEK-END
FABRIC CLEARANCE
FALL & WINTER
FABRICS
STILL
1/2 PRICE
FABRIC CLEARANCE
OPEN EVERY NIGHT 'TIL 9:00 P.M., EXCEPT E. ST. LOUIS
THE FABRIC STORE
Nameoki Village SHOPPING CENTER Granite City
Other Stores: Eastgate Plaza, East Alton; Montclaire Shp. Ctr., Edwardsville; and Downtown E. St. Louis

YEAR-END CLEARANCE

LIVING ROOM SOFAS . . .

	REG. PRICE	SALE PRICE
84" Blue Nylon Tweed BROYHILL SOFA. Slightly soiled floor sample.	$279.95	$199.95
75" BROYHILL PATCH-WORK SOFA. Scotchguard treated. Wood-wing back	$289	$249.95
LOVE-SEAT hide-a-way sleeper. Herculon plaid with twin size mattress	$279.95	$219.95
84" Green Nylon Tweed BROYHILL SOFA with maple trim	$299.95	$219.95
COLONIAL PRINT SOFETTE. With bolster	$59.95	$39.95
88" Green and Brown TWEED SOFA	$179.95	$119.95
3-Pc. CORNER SECTIONAL GROUP. Slightly water-damaged	$199.95	$119.95

CHAIRS AND ROCKERS . . .

SWIVEL ROCKER. Patchwork seat and back	$99.95	$69.95
Green and Gold Tweed HIGH BACK CHAIR. Maple trim	$139.50	$99.50
RED VELVET PINE FINISH ROCKER	$99.95	$79.95
ANTIQUE MAPLE CORNER CHAIR with woven rush seat, floor sample	$59.95	$39.95

DINING ROOM FURNITURE . . .

42" Round Pine Finish BRODY TABLE with 4 upholstered chairs	$189.95	$139.95
42" ROUND PEDESTAL TABLE. High pressure plastic top with 4 Captain's chairs	$257.00	$199.00

LAMPS . . .

Hurricane style VANITY LAMPS	$14.95	$9.95
BOOK-MINDER LAMP with adjustable book rack	$39.95	$19.95
High Intensity Colonial DESK LAMP	$17.95	$9.95
Dark Maple Finish TABLE LAMP	$29.95	$18.00

CABINETS, BOOKCASES, ETC.

	SALE PRICE	REG. PRICE
HARVEST BROWN SECRETARY. 3 large drawers, compartmented interior	$299.95	$199.95
MAPLE GUN CABINET with sliding glass doors. Holds 6 guns	$89.95	$69.95
10-GUN MAPLE CABINET with sliding glass doors and large storage drawer	$159.95	$129.95
ANTIQUE MAPLE CELLARETTE. Complete with glassware	$119.95	$69.95
48" MAPLE FINISH BOOKCASE. Sliding glass doors, floor sample	$69.50	$49.50

BEDROOM FURNITURE . . .

7-Drawer antique white and gold LINGERIE CHEST	$76.95	$49.50
5-DRAWER LIFT-TOP VALET CHEST with mirror in top. Solid hard rock maple	$119.95	$89.95
4-PIECE MAPLE BEDROOM GROUP. Double dresser, mirror, chest and boockcase bed	$269.95	$214.95
NIGHT STAND	$39.95	$29.95
BACHELOR CHEST with bookcase hutch	$134.95	$99.95
STUDENT DESK	$78.00	$59.95
Your choie: Solid Cherry or Soldi Maple TRIPLE DRESSER, mirror, chest and panel bed	$370.00	$299.95

TABLES . . .

Solid Cherry BUNCHING TABLE	$44.95	$24.95
Solid Maple COCKTAIL TABLE. Floor sample	$54.95	$44.95
Magazine END TABLE	$49.95	$39.95
Small Round Solid Pine PEDESTAL LAMP TABLE	$49.95	$39.95
SET OF 3 MAPLE FINISHED TABLES with formica top. set	$49.95	$34.95
Octagon Solid Pine CHAIR-SIDE TABLE	$69.95	$49.95
24" Round Formica Top LAMP TABLES	$41.95	$29.95

OPEN EVERY MONDAY AND FRIDAY NIGHT
FRIEDMAN'S EARLY AMERICAN SHOP
FREE DELIVERY
FREE PARKING
Convenient Terms
405 MADISON AVENUE 877-6002

Introducing Our New
PANTY HOSE
by Lady Brevoni

1¢ Pair when you buy one pair at regular price of only 99c.
These Panty Hose are Super Stretch, Super Fitting, Super Sheer, First Qualify 100% Nylon. Beige and Cinnamon.

NEW S--T--P OIL TREATMENT
New Secret Formula!
Reg. Price $1.60
69¢

NEW S--T--P DOUBLE POWER GAS TREATMENT!
Reg. Price $1.20
69¢
You can feel the difference with Double Power S-T-P Gas Treatment

NEW S--T--P ALL SEASON CONCENTRATED WINDSHIELD CLEANER
Reg. Price $1.50
Large 16-Oz. Can 49¢

PAT'S DISCOUNT AND FREIGHT SALVAGE
1911 STAET ST. (NEXT DOOR TO NEWBERRY)

Physicians, State May Join in Plan To Ease Doctor Shortage in Illinois

Major proposals to ease the doctor shortage in Illinois—including creation of a State Division of Health Manpower Recruitment and use of closed-circuit TV to "treat" patients—were announced Wednesday in Chicago by the Illinois State Medical Society.

The proposals were made to the Illinois General Assembly in response to a Senate resolution approved last spring. The resolution, authored by Senate president pro-tem Cecil A. Partee, D-Chicago, sought ISMS assistance in developing programs to solve health manpower distribution and shortage problems.

The proposed Illinois Division of Health Manpower Recruitment would cooperate with ISMS to define "medically-deprived areas" and establish a priority list of communities where physician recruitment will be concentrated, according to Dr. William M. Lees, Lincolnwood, chairman of the ISMS Task Force on Physician Shortage which developed the report.

"Our Task Force members spent over 400 man-hours studying the physician shortage problems in our state," Dr. Lees said. "We learned that not all communities which claim they need a doctor really do," Dr. Lees said.

Need Priority List

"That's why we need to develop a priority list. A small town which lacks a doctor, but which is only five minutes away from excellent medical facilities in a nearby city, doesn't need a physician nearly so much as a community isolated from medical help.

"Consultants from the new health manpower recruitment division would help identify areas in most need of medical assistance and would help attract medical manpower to these areas."

Dr. Lees said the new division should also have consumer representatives

"The division would represent a marriage of health professionals, state government and the public," he said. "Only through a united effort can such an agency be effective."

The task force also recommends the division be part of the Illinois Commission on Business and Economic Development. "The state should be as active in attracting health manpower as it is in recruiting business and industry," Dr. Lees said.

"Indeed, health care is the second industry in this country now, and it is the most important one since it involves the health of everyone."

Should be Alternatives

Discussing other recommendations in the report; he said "there should be alternatives for very small communities which will never again have a doctor."

One such alternative would be a state-subsidized pilot project providing a two-way closed circuit TV network linking a clinic or health center with an outlying "satellite" office in a small community. The office would be manned by a physician assistant or nurse.

"The doctor could hold 'office hours' by tuning in the satellite office on TV," he said. "A tentative diagnosis could be made based on symptoms seen and described, and further tests or routine follow-up care could be prescribed. Acute cases could be transferred to a nearby hospital or a physician could be transported to the scene.

The report also recommends changes in state regulations to make the medical climate more favorable in Illinois.

The Illinois Department of Registration and Education, which controls licensing of physicians, should delete a requirement that any physician seeking licensure must have completed internship and residency at approved U. S. hospitals, he said.

"There are many hospitals abroad with internship and residency programs equal to ours," Dr. Lees said.

"Why ask a physician who has already had excellent training to repeat it," he said. "It goes without saying that many of these physicians simply refuse and practice elsewhere."

Legislation Suggested

Another way to attract more out-of-state physicians to Illinois would be to enact legislation modifying malpractice laws, he said. Several bills currently pending in the legislature would modify statutes of limitation on malpractice suits, and one would extend the good samaritan" law to any emergency situation on the hospital premises.

ISMS also recommended that the state should:

Provide full tuition scholarships and reasonable living expenses for qualified medical students who agree to eventually practice in rural or ghetto areas and for students capable of attending medical school but who lack funds.

Encourage establishment of innovative education programs to interest students in medical practice opportunities in ghettos and small communities.

Continue to provide funds for medical school expansion of clinical clerkships in non-university community hospitals.

Encourage expansion of residency programs to hospitals throughout the state and help provide the financial assistance necessary to accomplish this.

Scott Recovers Expense Fees

Attorney General William J. Scott has announced the recovery of $8,872 from Joseph E. Knight of Dow, former State Director of Financial Institutions, in final payment of money obtained on improper expense accounts.

A certified check representing full payment of Knight's obligation was turned over to Raymond L. Terrell, Assistant Attorney General, in Sangamon County Circuit Court.

Scott, who sued three former state officials who had claimed that their official headquarters were in their home towns, received a total of $23,166 from them. Earlier he collected a $10,326 judgment against John S. Henson of Villa Grove, who was Assistant Director of Financial Institutions, and Fred A. Cain of Jacksonville, who had been supervisor of abandoned property in Knight department. All held office during the administration of former Governor Otto Kerner.

The Attorney General in the three suits said that the three men improperly claimed that their official headquarters were in their home town, rather than Springfield. As a result, they were reimbursed for travel, meals, lodging and other expenses while working in the Financial Institutions department's main office in Springfield.

Under Illinois law, a state official's headquarters must be at the place, usually Springfield or Chicago, where the major part of his duties are performed. Reimbursement is legal only for expenses away from the headquarters city.

Madison Fire Victims Seeking Assistance

Mr. and Mrs. Leonard Powers, 1901 Fourth St., Madison, victims of a fire at their home this week, appealed this week for help in replacing clothing, furniture and household items destroyed by the flames, smoke and water.

The family was not at home when the fire was discovered. The blaze consumed most of the rear bedroom by the time firemen arrived, Mrs. Powers said. The room needs new walls and a new ceiling. The floor, which has a large hole burned through it, will have to be replaced, she said.

All furniture and clothing in the room was destroyed, she related. In addition, smoke and water destroyed all bedding and clothing and the only furnishings saved were a freezer and a stove, both of which were in the kitchen.

Mr. Powers is employed by a service station in Clayton, Mo., and Mrs. Powers works at Gail M. Sobel clothing factory in St. Louis. "We are trying to rebuild, but I don't think we can do it without help," she stated.

The couple has one daughter residing at home, Paula Marie, 14. She wears a size 14 dress, size 12 slim jims, size 34 blouse and size eight shoes, Mrs. Powers said.

Mr. Powers wears size 50 pants, and size 18 shirts and size 10 AAA shoes. Mrs. Powers wears size 24½ dresses and size seven shoes.

"We need help badly and anything that can be donated will be a help," she said. She said donations may be made at the home of her daughter and son-in-law, Mr. and Mrs. Gloria Henson, 2061 Rhodes St., Madison, or will be picked up if those with donations will call the Henson home at 876-8290.

Youth Beaten on Lot

Terry Bellman, 2267 State St., reported at 1:05 p.m. Monday that he was attacked by another youth on the parking lot at Granite City High School. He said his head was banged against the wall three times, he was struck in the face, knocked down and kicked in the stomach. He was admitted to St. Elizabeth Hospital for observation.

Interpretation for the Deaf
All Services
SUBURBAN BAPTIST
2500 St. Clair, Granite City
Wendell Garrison, Pastor

Miss Judy's
1334 Nineteenth
"Fashions for Young Girls 7 to 14"
Phone 876-6257

CLEARANCE SALE!

25% off

- Dresses
- Blouses
- Jeans
- Pant Suits
- Jackets
- Sleep Wear

Hours: 9:30 A.M. to 5:30 P.M. Daily; Friday 'til 8:30 P.M.

Franklin Union

HOME FURNISHINGS
CLEARANCE SALE
SAVE UP TO 60%

OUR WAREHOUSE AND 7 STORES ARE LOADED WITH MERCHANDISE THAT MUST BE MOVED TO MAKE ROOM FOR NEW STOCK... FLOOR SAMPLES, DISCONTINUED MODELS AND SOME SLIGHTLY DAMAGED ITEMS ALL DRASTICALLY CUT... SOME BELOW COST, BUT DON'T WAIT... COME EARLY FOR FIRST AND BEST CHOICE... QUANTITIES ARE LIMITED, MANY ONE-OF-A-KIND... BELOW IS PARTIAL LISTING OF SAVINGS FROM EVERY DEPARTMENT.

- FREE DELIVERY
- FREE SET-UP
- WE WILL FINANCE TERMS TO SUIT YOUR BUDGET

DINETTE SETS
5 pc. reg. $64.95 now save $25.95 — $39
7 pc. reg. $99.50 now save $21.50 — $78

ACCENT TABLES
group no. 1, values to $39.95 now only — $5
group no. 2, values to $89.95 now only — $15
group no. 3, values to $149 now only — $25

3 PC. BEDROOM
delivery and set-up included
$119
Choose from contemporary or mediterranean styling at this low price.

REG. $234.95, 60" OVAL TABLE, OPENS TO 96" — $160
REG. $259.95, 44" PEDESTAL TABLE, OPENS TO 84" — $188
REG. $169.95 LARGE DESK. 2 ONLY — $88
REG. $324.95, 64" TRESTLE TABLE, OPENS TO 96" — $219
REG. $229.95, 44" ROUND TABLE, OPENS TO 72" — $166
REG. $519.90 SALEM GLASS DOOR HUTCH & BASE — $348
REG. $549.95 SALEM GLASS DOOR HUTCH & BASE — $329

REG. $79.95 COLONIAL ROCKER. 1 ONLY — $18.88
REG. $112.50 CANE SIDE OCCASIONAL CHAIR — $68
REG. $129.95 VINYL & NYLON SWIVEL ROCKER — $78
REG. $154.95 GOLD CHAIR, TRADITIONAL — $88
REG. $269 CLUB CHAIR AND MATCHING OTTOMAN — $99
REG. $69.95 FRENCH BLUE VELVET CHAIR — $38
REG. $99.95 CANE BACK OCCASIONAL CHAIR — $48

REG. $319.95, 3 PC. MODERN BEDROOM SET — $188
REG. $399.95, 3 PC. SPANISH STYLE BEDROOM — $298
REG. $419.95, 4 PC. BIRCH BEDROOM SUITE — $268
REG. $399.95, MAN'S ROBE 3 DOORS, 2 DRAWERS — $218
REG. $269.95, 6 DRAWER CHEST ON CHEST — $188
REG. $269.95 SALEM FINISH DOUBLE DRESSER — $166
REG. $199.95 SALEM FINISH 5 DRAWER CHEST — $118

REFRIGERATOR SALE
limited! side-by-side refrigerator special — $269
single door dial defrost refrigerator — $148
2 door automatic defrost refrigerator — $178

BEDDING BUYS
values to $49.95 twin size
$19.88
These are floor samples and discontinued covers of mattresses and box springs at sensational savings.

ACCENT LAMPS
group no. 1, values to $24.95 now only — $9.95
group no. 2, values to $39.95 now only — $24
group no. 3, values to $99.00 now only — $38

REG. $398, 2 PC. SPANISH LIVING ROOM — $228
REG. $399 ROWE LOOSE PILLOW SOFA — $250
REG. $349.50 PRINT LOOSE PILLOW SOFA — $199
REG. $314.95, THREE CUSHION GOLD SOFA — $189
REG. $179.50 MODERN OCCASIONAL CHAIR — $66

REG. $429.95 TRIPLE DRESSER AND MIRROR — $256
REG. $119.95 FULL SIZE SPINDLE BED — $78
REG. $189.95 FULL SIZE POSTER BED — $118
REG. $249.50 SPANISH BLACK PILLOW BACK SOFA — $119
REG. $99.95 FRENCH OCCASIONAL CHAIR — $58

REG. $119.95 COLONIAL PRINT CHAIR AND OTTOMAN — $48
REG. $389.95, 2 PC. OLIVE LIVING ROOM — $148
REG. $387, 3 CUSHION PRINT SOFA BY BROYHILL — $199
REG. $149 LOVE SEATS ONLY 2 TO SELL — $99
REG. $349 SPANISH SOFA IN RED & OLIVE — $188

SPANISH CORNER SET
reg. $399 now only $249
Flamenco red covering and oak trim. Includes 2 innerspring mattresses, bolster and coverlets, with padded corner table.

3 PC. LUGGAGE SETS
reg. $29.95 now only $12.88
Save over one-half the original price on this matched luggage set in melon or green. Set includes 26", 20", and 16" pieces.

9'x12' LINOLEUM RUGS
reg. $9.95 now only $5.88
Our total stock of linoleum rugs reduced to clear. Choose from an array of floral and geometric patterns. Other sizes similarly reduced.

Franklin Union
OPEN MONDAY THRU SATURDAY 9 A.M.-9 P.M.
19th and DELMAR, GRANITE CITY, ILL.

SAVINGS STACK UP HERE

FRESH 'N MEATY
SPARE-RIBS 2½-Lb. Average lb. **59c**

FREE -- 2-Lb. PKG. WILLIE'S KRAUT
WITH PURCHASE OF HUNTER
POLISH SAUSAGE
Limit 1 Free Pkg. Per Family

OPEN MON., TUES., WED. 'TIL 7 P.M.
THURS., FRI., SAT. 'TIL 8:30 P.M.

Cohen's
2301 ILLINOIS AVE.
876-8374
WHERE MA SAVES PA'S DOUGH

EAGLE STAMP CO.

DON'T FORGET
DOUBLE STAMPS
EVERY TUESDAY

STEAK SALE!
U.S.D.A. CHOICE
T-BONE Steaks lb. **$1.24**
U.S.D.A. CHOICE
RIB STEAKS lb. **$1.05**

BABY BEEF
Beef Liver lb. **58c**

FRESH
GROUND CHUCK lb. **78c**
FRESH
GROUND ROUND STEAK lb. **88c**

R. B. Rice Hot, Med., Mild
PORK SAUSAGE ------ lb. **68c**

FRESH FAMILY PACK
Ground Beef lb. **49¢**

U.S.D.A. CHOICE
SIRLOIN STEAKS ------------ lb. **$1.34**
U.S.D.A. CHOICE
PORTERHOUSE STEAKS ------------ lb. **$1.39**

TAYSTEE - COLONIAL - BUNNY
Bread 5 1-lb. loaves **$1**

ZESTA CRACKERS
FREE
WITH COUPON BELOW

SWEETHEART
ICE CREAM half gal. **59c**

FOLGER'S
COFFEE
2 LB. CAN $1.28
WITH COUPON BELOW

HUNT'S
FRUIT COCKTAIL --- 4 300 Cans **$1**

SAVE . SAVE . SAVE
FOLGER'S
COFFEE 2 lb. can $1.28
Limit One Coupon Per Family. 1 Can Limit With Additional $2.50 Food Purchase, Excluding Tobacco and Fresh Milk Products.
Coupon Expires Saturday, January 15, 1972
COHEN COUPON
SAVE MORE!

SAVE . SAVE . SAVE
PHASE III
SOAP . . . . 2 bath bars 29¢
Limit One Coupon Per Family. 2 Bar Limit With Additional $2.50 Food Purchase, Excluding Tobacco and Fresh Milk Products.
Coupon Expires Saturday, January 15, 1972
COHEN COUPON
SAVE MORE!

SAVE . SAVE . SAVE
DETERGENT
DRIVE . . . . . king size 99¢
Limit One Coupon Per Family. 1 Box Limit With Additional $2.50 Food Purchase, Excluding Tobacco and Fresh Milk Products.
Coupon Expires Saturday, January 15, 1972
COHEN COUPON
SAVE MORE!

SAVE . SAVE . SAVE
ZESTA -- 1-Lb. Box
Saltine Crackers Free
Limit One Coupon Per Family. 1 Box Limit With Additional $7.50 Food Purchase, Excluding Tobacco and Fresh Milk Products.
Coupon Expires Saturday, January 15, 1972
COHEN COUPON
SAVE MORE!

GOLDEN GRAIN
MACARONI & CHEDDAR - 5 7-oz. Pkgs. **$1**

HYPOWER
CHILI with BEANS ------ 3 300 Cans **$1**

BANQUET
FRUIT PIES ------ 3 20-oz. Pkgs. **89¢**

SLIM JIM -- FROZEN
FRENCH FRIES ------ 5 20-oz. Pkgs. **$1**

BALLARD
BISCUITS ---------- 6 8-oz. Cans **59¢**

LIQUID
THRILL
32-oz. btl. **58c**

BROOKS
CATSUP
5 12-oz. btls. **$1**

VAL VITA
SLICED PEACHES 3 No. 2½ cans **89c**

MUSSELMAN'S
APPLESAUCE . . . . **6** 303 cans **$1**

KLEENEX DESIGNER
JUMBO TOWELS . . . **3** rolls **$1**

KITCHENETTE—CREAM STYLE
GOLDEN CORN . . . . **8** 303 cans **$1**

New from Proctor & Gamble
PRINGLES Potato Chips 4½-oz. can **39c**

LIPTON
TEA BAGS 48-ct. ctn. **59c**

ELM TREE
FROZEN BREAD 5 1-lb. loaves **69c**

WE RESERVE THE RIGHT TO LIMIT QUANTITIES

GOLDEN CHIQUITA
BANANAS lb. **10c**

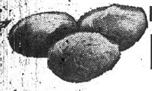

NORTHERN
RED POTATOES... 20 LB. BAG **79c**

SUNKIST NAVEL
ORANGES
88 Size doz. ------- **89¢**
113 Size doz. ------- **79¢**
163 Size **2** doz. **89¢**

U.S. No. 1
RED POTATOES 10 lb. bag **59c**

YELLOW
ONIONS . . . . **3** lb. bag **38¢**

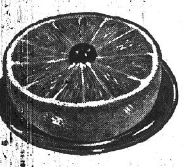

No. 1 TEXAS
RED
GRAPEFRUIT
10 for 88c

WASHINGTON STATE
RED DELICIOUS **APPLES 4** lbs. **96c**

LARGE
TANGELOS . . . . . doz. **77¢**

LARGE
TANGERINES . . . . doz. **69¢**

Gravemann Photography

MRS. EDDIE STEPHENS, the former Miss Cheryl Kay Wood, a daughter of Mr. and Mrs. John S. Wood, 2137 Alton Ave., Madison, whose wedding took place at Tri City Park Tabernacle.

Cheryl Wood Becomes Mrs. Eddie Stephens

Tri City Park Tabernacle was the scene of the wedding Jan. 8 of Miss Cheryl Wood, a daughter of Mr. and Mrs. John S. Wood, 2137 Alton Ave., Madison and Eddie Stephens, a son of Mr. and Mrs. Ernie Stephens, 2015 Lee Ave.

The Rev. Eugene Cope officiated at the double ring, candlelight ceremony before an altar adorned with arrangements of white, orchid and purple 'mums.

Serving as candlelighters were Donna and Sherry Wood and Debbie Wood presided at the guest book. All nieces of the bride.

Miss Lynda Kelly, soloist, sang "For All We Know" and The Lord's Prayer. She was accompanied at the organ by Mrs. Virgie Collins.

Given in marriage by her father, the former Miss Wood wore a formal length Empire style gown of white bridal satin. Exquisite crocheted lace formed the stand up collar and lace designs were repeated on the bodice. A band of matching lace encircled the waistline and edged the cuffs of the long full sleeves.

A forward headpiece of crocheted flowers, centered with pearls, held in place a bouffant veil bordered with lace, and she carried a bouquet of orchid, white and purple 'mums.

Mrs. Linda Coleman, a sister of the bride, was matron of honor, serving with bridesmaids, Connie Stephens, a sister of the groom and Pamela Hill, a niece of the bride.

They were attired in floor length, A-line gowns made with purple velvet bodices, short puff sleeves and orchid skirts. Nosetip veils in orchid were secured with a purple velvet ribbon and they carried mixed bouquets of white, orchid and purple flowers.

The little flower girl, Dana Coleman, a niece of the bride, was dressed in a frock similar in style to the bride's. She carried a miniature bridal bouquet.

Dale Stephens, the groom's brother, served as best man. Groomsmen were Gary Wood and Ronnie Stephens, brothers of the bride and groom, respectively. Don and Bob Wood, also the groom's brothers, seated the guests.

Ricky Stephens, another brother of the groom, was the ringbearer.

For her daughter's wedding, Mrs. Wood chose a gray jacquard knit shift-style dress with gray accessories.

Mrs. Stephens selected a navy blue and white double knit dress with matching accessories. Both mothers wore white corsages.

The former Miss Wood, a 1971 graduate of Madison High School, is now employed at Travelers Insurance Co., St. Louis.

Mr. Stephens was graduated from Union High School, Union, Mo., in 1967. He is employed at General Motors in St. Louis.

The couple will reside in Granite City.

PEACE CIRCLE PLANS NURSING HOME VISITS

"Mother of Moses," the lesson at a meeting of Peace Circle of Niedringhaus United Methodist Church, was given by Mrs. Lethia Gitchoff in the home of Mrs. Alice Baugh.

Miss Virginia Segar, leader, presided. She announced plans to visit a nursing home and to participate in an auction during May.

Mrs. Emma Schoen, 1828 Ferguson Ave., will serve as hostess in February.

MR. AND MRS. MARK STEPHEN FRIEDERICH, who were married in the University Religious Center at Southern Illinois University-Southwestern campus. The bride is the former Miss Kay Lynn Kimmle, a daughter of Mr. and Mrs. Edward Kimmle of O'Fallon, Ill. Mr. Friederich's parents are Mr. and Mrs. Leonard Friederich, 2138 Clark Ave.

TRI CITY GROCERY CO.

3250 NAMEOKI ROAD, GRANITE CITY, ILL.
--- OR ---
420 BROADWAY, VENICE, ILL.

"PURSE POWER!"
"FRESH FRUITS 'N VEGETABLES"
ICEBERG LETTUCE
CALIFORNIA LARGE 24 SIZE Head 29¢
Brussels Sprouts CALIFORNIA Small Compact Heads pint box 39¢
TEXAS FRESH GREEN Broccoli Large Head 39¢

Northern Medium Yellow Onions 3 lb. bag 39¢
FRESH TEXAS Carrots 2 lb. bag 39¢
Texasweet Ruby Red U.S. No. 1 Grade GRAPEFRUIT 96 SIZE 10 for 89¢
Washington State Fancy Red or Golden Delicious Apples 12 for 89¢
WHITE POTATOES Northern Round 20 lb. bag 89¢
TEMPLE ORANGES FLORIDA 125 SIZE dozen 69¢

BROOKS CHILI HOT BEANS 300 Can
C.W. CUT STYLE GREEN BEANS 303 Can
MATCH or MIX 5 for $1

SCOTT FAMILY PLACE MATS 24 ct. pkg. 43c

SAVE 39¢

PILLSBURY Extra Lite BISCUITS 3 8-oz. cans 31c

CLIP 'N USE "ALL" COUPONS IN THIS WEEK'S "AD" YOU'LL SAVE $3.11 IN CASH - NOT STAMPS!

TRI-CITY GROC. CO. COUPON
WORTH 39c TOWARD PURCHASE "P"
25c OFF LABEL
RINSO DETERGENT king pkg. 79¢
WITH THIS COUPON
COUPON EXPIRES TUES., JAN. 18
CUSTOMER MUST PAY SALES TAX INVOLVED

TRI-CITY GROC. CO. COUPON
WORTH 12c TOWARD PURCHASE "P"
CHEERIOS 15-oz. pkg. 44¢
WITH THIS COUPON
COUPON EXPIRES TUESDAY, JAN. 18
CUSTOMER MUST PAY SALES TAX INVOLVED

"CHECK THESE EVERYDAY LOW DISCOUNT PRICES!"
MIRACLE WHIP KRAFT qt. jar 59¢
SIMILAC LIQUID 13-Oz. Can 29c
PAMPERS LARGE SIZE 30 in Pkg. $1.49
INSTANT COCOA HERSHEY'S 2 lb. Can 79c
ICE CREAM "BLUE VALLEY" half gal. 57¢
BREAD JERSEY FARM SANDWICH 3 24-oz. loaves $1.00
TOMATO SOUP CAMPBELL'S No. 1 Can 11c
TANGY CATSUP BROOK'S 12-Oz. Bot. 22c
PURINA DOG CHOW 5 lb. Bag 79c
HERSHEY'S Chocolate Syrup 16-oz. can 23¢

TRI-CITY GROC. CO. COUPON "P" Worth 11c Toward Purchase FABRIC SOFTENER STA-PUFF 32-oz. bot. 33c WITH THIS COUPON Expires Tuesday, January 18 Customer must pay sales tax involved.

TRI-CITY GROC. CO. COUPON "P" Worth 16c Toward Purchase PHASE III SOAP 2 bath bars 35c WITH THIS COUPON Expires Tuesday, January 18 Customer must pay sales tax involved.

TRI-CITY GROC. CO. COUPON "P" Worth 8c Toward Purchase SCOURING PADS BRILLO 10 ct. pkg. 25c WITH THIS COUPON Expires Tuesday, January 18 Customer must pay sales tax involved.

TRI-CITY GROC. CO. COUPON "P" Worth 30c Toward Purchase SHAMPOO TWICE AS NICE 3½-oz. bot. 39c WITH THIS COUPON Expires Tuesday, January 18 Customer must pay sales tax involved.

TRI-CITY GROC. CO. COUPON "P" Worth 19c Toward Purchase "GLAD" TRASH CAN LINERS 10 ct. pkg. 59c WITH THIS COUPON Expires Tuesday, January 18 Customer must pay sales tax involved.

TRI-CITY GROC. CO. COUPON "P" Worth 16c Toward Purchase "GLAD" SANDWICH BAGS 80 ct. pkg. 19c WITH THIS COUPON Expires Tuesday, January 18 Customer must pay sales tax involved.

"PURSE POWER" "HILLCREST" PURE VEGETABLE MARGARINE 5 1-lb. pkgs. $1

"PURSE POWER" "Bush" Shredded KRAUT 5 303 cans $1

"COKE" or "SPRITE"
Get A Full Gallon of "COKE" or "SPRITE"
SAVE 30¢!
8 16-oz. bots. 79¢ Plus Deposit

"PURSE POWER!" MAXWELL HOUSE COFFEE 3-Lb. Can $2.49 1-lb. can 89¢

"PURSE POWER" "LUCKY GOLD" FROZEN ORANGE JUICE 12-Oz. Can 37c 6-oz. can 19¢

"PURSE POWER"
HUNTER'S SUPER TRIMMED PORK LOIN Roast
5 RIB PORTION lb. 49¢

HUNTER'S SUPER TRIMMED PORK ROAST LOIN PORTION 3 to 4 Lb. Avg. lb. 57c
HUNTER'S SUPER TRIMMED 1/4 PORK LOIN SLICED INTO CHOPS lb. 59c
HUNTER'S SUPER TRIMMED PORK CHOPS FIRST CUTS lb. 59c
HUNTER'S CENTER CUT RIB PORK CHOPS FAMILY 3 LBS. OR MORE lb. 69c
FRESH TENDER BEEF LIVER WHEN DID YOU LAST SERVE LIVER AND ONIONS? lb. 69c
FRESH -- SO DELICIOUS YEARLING LIVER A REAL DELICACY lb. 79c
When Did You Last Serve Ham Hocks and Beans? SMOKED HAM HOCKS lb. 59c
HUNTER'S -- BY THE PIECE Braunschweiger 2 to 3 lb. PIECES lb. 49c
FANCY GULF SHRIMP 40 to 50 COUNT 5 lb. box $6.99
FULLY COOKED -- READY TO EAT WAFER SLICED HAM lb. $1.39

CORNED BEEF BONELESS ROUND KNEIPS 3 to 4 Lb. Pieces lb. 99c
C.W. PURE HORSERADISH 5-oz. jar 25c-pt. jar 49c
JERSEY FARM FULLY COOKED READY TO EAT BONELESS Hams WHOLE lb. 99c SLICED - - - lb. $1.09

"PURSE POWER" ARMOUR'S "CAMPFIRE" SLICED BACON 2 lb. pkg. $1.00 SAVE 39c
"PURSE POWER!" HUNTER'S "THRIFTY" SKINLESS WIENERS 1-lb. pkg. 55c SAVE 14c

"HILLCREST" GRADE "A" Large Eggs SAVE 29c 2 Dozen 69¢

"PURSE POWER" "IMPERIAL" DIET SOFT SPREAD MARGARINE 4c OFF LABEL 1-lb. pkg. 48c
"PURSE POWER" "BUITONI" BEEF RAVIOLI 26-oz. jar 69c

TRI CITY GROCERY CO.

NOTICE!
Our Coupons Expire Tues., Jan. 18. All Other "Ad" Items Good Only through Sat., Jan. 15.
"We Reserve the Right to Limit"
"NONE SOLD TO DEALERS"

USE YOUR "PURSE POWER" WHEN YOU SHOP AT TRI-CITY . . . YOUR PURSE WILL WEIGH MORE WITH THE CASH YOU SAVE and that's the best way to gain weight.

Morton House PORK 'N BEANS No. 2 Can
C.W Cream or Whole Kernel Golden CORN 303 Can
MIX OR MATCH 5 for $1

SAVE 55c AURORA

TRI-CITY GROC. CO. COUPON
WORTH 55c TOWARD PURCHASE "P" AURORA BATHROOM TISSUES 2 2-roll pkgs. 9¢
WITH THIS COUPON
Limit One Coupon per customer with additional $5.00 or more purchase of meats, groceries or produce, not including cigarettes or any couponed items. Coupons expires Tuesday, Jan. 18.
Customer must pay sales tax involved.

TRI-CITY GROC. CO. COUPON
"P" WORTH 10c TOWARD PURCHASE HUNT'S KETCHUP 20-oz. bot. 29¢
WITH COUPON
COUPON EXPIRES TUESDAY, JANUARY 18
CUSTOMER MUST PAY SALES TAX INVOLVED

TRI-CITY GROC. CO. COUPON
"P" Worth 20c Toward Purchase JENO'S Break N Bake Pizza SAUSAGE OR HAMB. 14-oz. pkg. 69c
WITH THIS COUPON Expires Tuesday, January 18 Customer must pay sales tax involved.

TRI-CITY GROC. CO. COUPON
"P" Worth 10c Toward Purchase FRUITS OR PUDDINGS Hunt's Snack-Pack 4 5-oz. cans 57c
WITH THIS COUPON Expires Tuesday, January 18 Customer must pay sales tax involved.

TRI-CITY GROC. CO. COUPON
"P" Worth 10c Toward Purchase "PILLSBURY" Extra Lite PANCAKE MIX 2 lb. pkg. 45c
WITH THIS COUPON Expires Tuesday, January 18 Customer must pay sales tax involved.

TRI-CITY GROC. CO. COUPON
"P" Worth 14c Toward Purchase Pancake 'n Waffle Syrup GOLDEN GRIDDLE 24-oz. bot. 69c
WITH THIS COUPON Expires Tuesday, January 18 Customer must pay sales tax involved.

TRI-CITY GROC. CO. COUPON
"P" Worth 20c Toward Purchase NON-DAIRY CREAMER CREMORA 16-oz. bot. 59c
WITH THIS COUPON Expires Tuesday, January 18 Customer must pay sales tax involved.

TRI-CITY GROC. CO. COUPON
"P" Worth 21c Toward Purchase Ray O Vac 'C' or 'D' Cell BATTERIES 2 in pkg. 39c
WITH THIS COUPON Expires Tuesday, January 18 Customer must pay sales tax involved.

MR. AND MRS. JAMES R. JUMP JR., who were married at the First United Presbyterian Church. The bride is the former Miss Patricia Thomas, a daughter of Mr. and Mrs. Vincent O. Thomas, 2707 Center St.

Jump-Thomas Nuptials At First Presbyterian

The wedding of Miss Patricia Thomas, a daughter of Mr, and Mrs. Vincent O. Thomas, 2707 Center St., and James R. Jump Jr., son of Mr. and Mrs. James R. Jump Sr., 2817 Saratoga Ave., was solemnized Dec. 10 at the First United Presbyterian Church.

The Rev. David Maxton heard the couple exchange their wedding vows at 7 o'clock.

For her wedding, the bride selected a white silk organza gown, with the bodice and long sleeves of imported Venise lace. Lace was repeated at the scoop neckline and the A-line skirt swept into a chapel train of matching Venise lace.

An elbow length veil of bridal illusion was secured with a triple satin bow, and she carried a bouquet of white carnations bordered with winter greenery and holly.

Mrs. Carrie Carney was matron of honor and Miss Donna White served as bridesmaid.

They wore identical, formal length A-line gowns of mint-green silk shantung, featuring Victorian collars and short puff sleeves trimmed with white lace.

Each attendant carried a cluster of red carnations centered in a garland of holly.

Curt Young served as best man, with Wayne Lundsford as groomsman. Ronnie Lowe, brother-in-law of the bride, was an usher.

Mrs. Sondra Lowe, sister of the bride, presided at the guest book at a reception given at The Den.

Mrs. Thomas chose a yellow knit dress for her daughter's wedding, complemented with black accessories. The groom's mother was attired in a navy blue and white knit dress and matching accessories. Both mothers wore white carnation corsages.

The former Miss Thomas is a senior at Granite City High School. Mr. Jump was graduated in 1970 from Granite City High School.

After a wedding trip the couple returned to Granite City to reside.

MR. AND MRS. KENNETH KISSEL, who were married in the home of the bride's mother, Mrs. Violet Hughes, 2820 Myrtle Ave. The bride is the former Miss Elizabeth Ann Miller.

Miss Elizabeth Miller, Kenneth Kissel Are Wed

Miss Elizabeth Ann Miller and Kenneth Kissel were united in marriage at 4 p.m., Dec. 18, in a ceremony performed by the Rev. Willard Myers, a retired Baptist minister, in the home of the bride's mother, Mrs. Violet Hughes, 2820 Myrtle Ave.

The bride's father, Wesley Miller, resides in Memphis, Tenn. The groom is a son of Mrs. Mary Kissel of Rural Route One and the late Kenneth Kissel.

The former Miss Miller wore a white A-line dress, featuring long sleeves and a scoop neckline encircled with a narrow band collar.

A pearl tiara held in place a shoulder length veil of illusion and she wore a white carnation corsage.

Miss Jo Ann Johannigmeier, maid of honor, was attired in a pink dress with a corsage of pink carnations.

Wally Usler served as best man.

A reception was held immediately following the wedding in the bride's home.

After a wedding trip to the Ozarks, the newly married couple will make their home in East Alton. Mr. Kissel is employed at the Clark Refinery in Alton.

LIST WITH COCHRANE-WOLF "IT'S SOLD"

Miss Judy's
CATERING EXCLUSIVELY TO "Fashion For Young Girls" SIZES 7 TO 14
1334 NINETEENTH Phone 876-6257
Hours: Daily 9:30 to 5:30; Fri. 'til 8:30

save $1.89 This Week

CLIP THESE COUPONS

Prices Good at Kroger thru Saturday night, Jan. 15, 1972

Save 22¢ With This Coupon K

Kroger or Colonial Sugar

5 -Lb. Bag **39¢**

STL

With this coupon and $5.00 or more purchase. Excluding items prohibited by law. Limit one coupon. Expires Sat. Night, Jan. 15, 1972.

Subject to applicable State and Local Sales Tax

Kroger Kroger

Save 44¢ With This Coupon KV

Rinso Detergent

King Size **99¢**

STL

With This Coupon. Limt One Coupon Expires Sat. Night, Jan. 15, 1972.

Subject to applicable State and Local Sales Tax

Kroger Kroger

U. S. Gov't Graded Choice Fresh, Boneless
Boston Roll Beef Roast .. lb. **$1.19**

U. S. Gov't Inspected, Fresh
Stuffed Roasters .... lb. **39¢**

Kroger®

check your mailbox for your Kroger - Top Value Barrel of Bargains

Copyright 1972 The Kroger Co.

Get Up To **26,875** Extra Top Value Stamps (Nearly 18 Books) with all offers in your handbill.

48-Page Handbill

You'll find outstanding values on Everedy Color Cookware and World Treasury of Children's Classics at special low prices.

Special Offer on Royal Victoria English Bone China.

INSPECTED FOR WHOLESOMENESS BY U.S. DEPARTMENT OF AGRICULTURE P-914K

Kroger

For Your Convenience and Personal Satisfaction

We do all in our power to have all our advertised specials on our shelves when you shop for them. Sometimes, due to conditions beyond our control, we run out of an advertised special. If this should happen to you ask at the store office for a Rain Check which entitles you to the same special price anytime within 2 weeks.

U. S. Gov't Inspected Fresh, Plump
Whole Fryers
or
U. S. Gov't Inspected
Fresh Mixed Fryer Parts

3 Forequarters with Back, 3 Hindquarters with Back, 3 Wings, Neck and Giblets Included

Lb. **29¢**

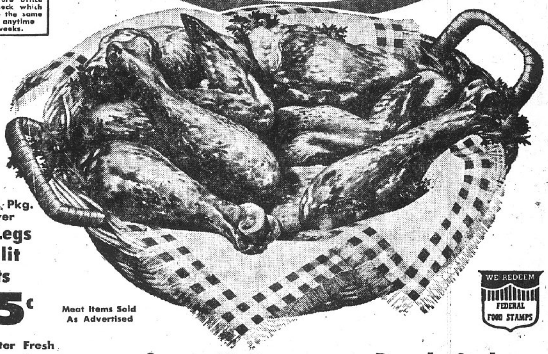

Combination Pkg. Fresh Fryer
Whole Legs and Split Breasts
Lb. **65¢**

Meat Items Sold As Advertised

WE REDEEM FEDERAL FOOD STAMPS

Hunter
Polish Sausage ...... Lb. **89¢**

Fresh, Meaty Pork
Neck Bones .... Lb. **29¢**

Get 775 Extra Top Value Stamps

With Coupon Strip Below

50	Extra Top Value Stamps With Purchase of 5-Lb. or 10-Lb. Bag PET PRIDE KIBBLED PET FOOD	☐	G-2-1
25	Extra Top Value Stamps With Purchase of 8-Qt. Size KROGER NON FAT DRY INSTANT MILK	☐	G-1-2
50	Extra Top Value Stamps With Purchase of Any 2 Jars KROGER OLIVES	☐	G-2-3
50	Extra Top Value Stamps With Purchase of 15-oz. LAMBRECHT CHEESE CAKES (Cherry, Strawberry, Blueberry)	☐	G-2-4
50	Extra Top Value Stamps With Purchase of Two 4-oz. pkgs. KROGER SHREDDED CHEESE (Cheddar or Mozzarella)	☐	G-2-5
100	Extra Top Value Stamps With Purchase of 40-ct. pkg. Regular or Super KOTEX NAPKINS OR TAMPONS	☐	G-4-6
100	Extra Top Value Stamps With Purchase of 8-oz. TAME RINSE (Regular, Lemon, with Body)	☐	G-4-7
100	Extra Top Value Stamps With Purchase of 8-oz. DIPPITY DO SETTING GEL (Regular or Extra Hold)	☐	G-4-8
50	Extra Top Value Stamps With Purchase of 2.5-oz. PACQUIN HAND CREAM (Medicated, Normal, Dry	☐	G-2-9
100	Extra Top Value Stamps With Purchase of 170-ct. pkg. Q-TIPS	☐	G-4-10
50	Extra Top Value Stamps With Purchase of 20-oz. Bottle LISTERINE	☐	G-2-11
25	Extra Top Value Stamps With Purchase of 4 Lb. Bag or Larger FRESH APPLES	☐	20-12
25	Extra Top Value Stamps With Purchase of One Stalk PASCAL CELERY	☐	20-13

Coupons good thru Saturday Night, January 15, 1972

Kroger

Fres Shore
Perch Fillets ...... 1-Lb. pkg. **69¢**

White Fish Delicacy
Turbot Fillets Great for Diets .. lb. **79¢**

Farm Pond
Catfish Frozen Fish Favorite ..... Lb. **$1.09**

Kroger Chunk, Sliced
Braunschweiger ...... Lb. **69¢**

Kroger Chunk
Sliced Bologna ...... Lb. **69¢**

Serve N Save, Sliced
Luncheon Meats ...... 1-Lb. pkg. **79¢**
All Varieties

Kroger
Sliced Bologna ...... 8-oz. pkg. **49¢**

Kroger Sliced
Luncheon Meats ..... 8-oz. pkg. **55¢**
Beef Bologna, Old Fashioned, Spiced Luncheon, Cooked Salami, Pickle/Pimento

Kroger
All Beef Wieners ... 12-oz. pkg. **69¢**

Kroger
All Meat Wieners ... 12-oz. pkg. **59¢**

Silver Platter Fresh
Center Cut Pork Steak
Lb. **69¢**

Serve N Save
Wieners
1-Lb. Pkg. **59¢**

Ranch Style
Sliced Bacon
Lb. **69¢**

Silver Platter Fresh Quarter Pork Loin Sliced Into
Pork Chops .... Lb. **85¢**
Combination of tender, juicy and lean, center and end chops., 3-4 lbs. per pkg. About 2 servings per pound.

3-5 Lb. Fresh Medium
Spare Ribs .... Lb. **69¢**

Up To 3 Lbs. Per Pkg. Fresh
Spare Ribs .... Lb. **89¢**

Serve N Save
Sliced Bacon .... 1-Lb. pkg. **77¢**
2-lb. pkg. $1.53

Hunter
Pure Pork Sausage .... 1-lb. pkg. **55¢**

Mayrose
Sliced Bacon .... 1-lb. pkg. **79¢**

Fresh, Lean
Ground Beef
(In 6-Lb. Pkg. or Larger) Lb. **59¢**

TOP TV STAMP 10 VALUE

Bluebird Whole or Portion
Semi-Boneless Ham
In the pink flavor and tenderness. Heat and serve — or serve cold. About 2-3 servings per pound

Lb. **85¢**

Save 12¢ With This Coupon KV

Personal Size
Ivory Soap
4 19¢
Bars

With this coupon and $5.00 or more purchase. Excluding items prohibited by law. Limit one coupon. Expires Sat. Night, Jan. 15, 1972.
Kroger STL Kroger
Subject to applicable State and Local Sales Tax

Save 27¢ With This Coupon K

Banquet Dinners
All Varieties except Ham and Beef
3 99¢
11-oz. Pkgs.

With This Coupon and $5.00 or more purchase. Excluding items prohibited by law. Limit one coupon. Expires Sat. Night, Jan. 15, 1972.
Kroger STL Kroger
Subject to applicable State and Local Sales Tax

Save 31¢ With This Coupon KV

Pillsbury
Brownie Mix
2 99¢
22-oz. Pkgs.

With this coupon. Limit one coupon. Expires Sat. Night, Jan. 15, 1972.
Kroger STL Kroger
Subject to applicable State and Local Sales Tax

Regular, Hard-To-Hold
Adorn Hair Spray . . . 13-oz. can **$1 19**
Anti-Perspirant
White Rain Deodorant 10-oz. can **99¢**

Homestyle or Buttermilk
Kroger Biscuits . . . . 8-oz. 6-pak **49¢**
Kroger Frozen
Vegetables . . . . . **4** 10-oz. pkgs. **$1**
Cauliflower, Mix Vegetables, Cut or French Style Green Beans, Ford Hook or Baby Limas, Broccoli Cuts or Spears, Cut Okra.

Cinnamon, Plain, Combination or Sugar
Kroger Donuts . . . **3** 12-ct. pkgs. **$1**
Stokely
Yellow Cling Peaches No. 2½ can **29¢**

Rain Barrel
Fabric Softener . . . 26-oz. bottle **79¢**
Kroger Macaroni/Cheese
Dinner . . . **6** 7¼-oz. pkgs. **$1**

Stokely Vegetables
Cut Green Beans, Sliced Carrots, Whole Kernel or Cream Style Gold Corn, Peas/Carrots, Whole Potatoes.
5 $1 No. 303 Cans

Top Value Stamp

Everyday Low Prices

Country Club **Ice Cream** Half Gal. **57¢**	Clover Valley Quarters **Margarine** 1-Lb. Pkg. **18¢**
Libby's Frozen **Vegetables** Whole Kernel Corn, Mixed Vegetables, Sweet Peas, Peas and Carrots **3** 24-oz. Pkgs. **$1**	Cypress Gardens Frozen **Orange Juice** 6-oz. Can **19¢**
Sungold Bread 16-oz. Loaf **20¢**	Spotlight **Bean Coffee** 1-lb. bag **69¢**

Stokely Fruit Cocktail
4 $1 No. 303 Cans

Quantity Rights Reserved
None Sold To Dealers

Chicken of the Sea
Tuna . . . . 6-oz Can **39¢**

Kroger Fresh 24-oz.
Sandwich Bread or
Kroger Fresh 12-ct.
Sandwich Buns Mix or Match **3 For $1**

Kroger Cream of Mushroom or Chicken Noodle or Campbell's Vegetable
Soup Mix or Match Your Choice . . . . . . **7** No. 1 Cans **$1**

Vlasic
Pickles . . . . **2** 32-oz. Jars **99¢**
Kosher Chips or Polish Dills

Kroger Golden—3-lb. can
Shortening
or 38-oz. Bottle
Kroger Oil . . . **79¢**

Brooks Tangy
Catsup . . . . . **5** 12-oz. Btls. **$1**

Notebook Filler
Paper . . . 300-ct. Pkg. **49¢**

Parkay—Quarters
Margarine . . **3** 1-Lb. Pkgs. **$1**

Kroger Frozen
Vegetables . . **5** 10-oz. Pkgs. **$1**
Cut Corn, Peas, Peas/Carrots, Chopped or Leaf Spinach

Save 28¢ With This Coupon KV
Cascade Dishwasher Detergent Family Size **79¢**
With This Coupon. Limit One Coupon. Expires Sat. night, Jan. 15, 1972
Kroger STL Kroger
Subject to applicable State and Local Sales Tax

Save 25¢ With This Coupon K
Kroger Preserves
Grape, Strawberry, Peach, Strawberry
25¢ OFF
Towards the purchase of 4 2-oz. jars
Limit One Coupon
Expires Sat. night, Jan. 15, 1972
Kroger STL Kroger
Subject to applicable State and Local Sales Tax

American Beauty
Pasta . . . . **3** 24-oz. pkgs. **$1**
Long Spaghetti, Elbo Roni, Shell Roni

Deli Chef Plain, Meat, Mushroom
Spaghetti Sauce . . . . . . **3** 16-oz. Jars **$1**

Refreshing
Big K Soda . . . . **6** 12-oz. cans **59¢**

Beef Chunks, Liver Chunks, Horsemeat Chunks, Chicken Chunks
Pet Pride Dog Food . . . . **4** 14½-oz. cans **$1**

Sunrise Fresh Fruits & Vegetables

Washington, Extra Fancy
Red or Golden Apples . . . each **10¢**
Weight Watchers Special
Red Grapefruit . . . . **9** for **99¢**
Florida
Large Sweet Tangelos **12** for **69¢**
Large, Ready To Eat
Anjou Pears . . . . Lb. **29¢**

Large Zipper-Skin
Tangerines **24** For **$1**

Crisp, Fancy
Golden Apples . . . **8** lb. bag **79¢**

Fancy Firm
Vine Ripe Tomatoes . . . Lb. **39¢**
Fancy Florida
Golden Sweet Corn . . **3** Large ears **39¢**
Mild, Crisp
Red Radishes . . . . pound bag **33¢**
Sno-White
Fresh Mushrooms . . . . Half pound **59¢**
Fresh, Solid
Green Cabbage . . . . . . Lb. **13¢**
U. S. No. 1 Golden
Sweet Potatoes . . . . . . Lb. **23¢**
Soup and Stew Special
Yellow Onions . . . . **10** Lb. bag **99¢**

Guaranteed Sunrise Fresh

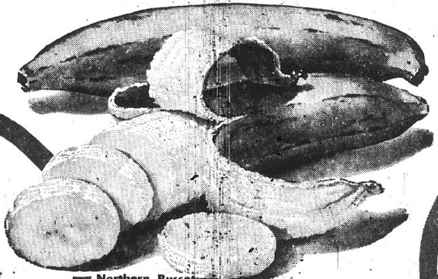

Select Golden
Cabana Bananas
None Priced Higher **10¢** lb.

Northern Russet
Baking Potatoes
20 Lb. Bag 99¢

Seedless Sunkist
Navel Oranges
24 for $1
Jumbo 88-Size 10c Each

KOZYAK'S
2600 NAMEOKI ROAD
Open 8 til 8 — Sat. 8 til 5:30

REG. $1.49 **Drive** KING SIZE WITH COUPON **99c**

43RD Annivers

TAYSTEE HOT DOG OR HAMBURGER **BUNS... 3 pkgs. $1**
DOWNYFLAKE -- FROZEN **PANCAKES 8 IN PKG. 29c**
RED ROBE -- BARTLETT **PEARS 3 303 CANS 79c**

ANNIVERSARY SPECIAL
MARGO **STICK MARGARINE** 2 1-lb. pkgs. **43c**

PIZZA

CELESTE BAMBINO **SAUSAGE** 1 Limit With Coupon **43¢**

PAPER TOWELS SAVE 35c — SCOTT
3 REG. 45c Jumbo Rolls WITH COUPON **$1**

GLACIER CLUB
ICE CREAM
2 1/2 gals. **$1**

POTATO CHIPS
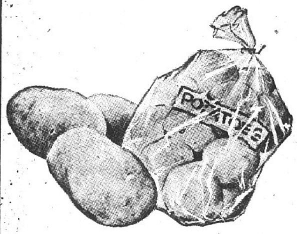
MIERS Reg. 69c VALUE **TWIN BAG 43¢**

REG. 41c DUNCAN HINES **CAKE MIXES 3** Boxes With Coupon **88c**

Heifetz **Kraut 2** lb. jar **39c**

ANNIVERSARY SPECIAL
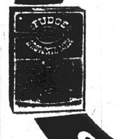
REG. 63c BETTY CROCKER **FUDGE BROWNIE MIX 43c** WITH COUPON

Reg. $1.09 **COCA-COLA 8** 16-oz. btl. ctn. **88c**

REG. 99c JENOS SNACK TRAY **PIZZA** WITH COUPON **77c**

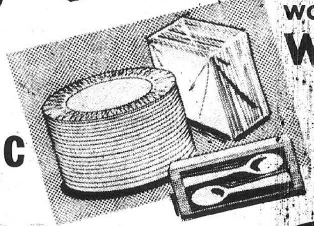
WOW! **WHITE PAPER**
PLATES
100 in pkg. (1 Limit) **43¢**

HUNT'S **SKILLET Dinners** LASAGNA, STROGANOFF, MEXICANA **79c**

$1.03 VALUE BORDEN'S **CREMORA** Giant 22-Oz. With Coupon **69c**

REG. 41c **Post Toasties** 18-oz. Box With Coupon **29c**
SAVE 32c -- TAYSTEE **Bread 4** Reg. 33c Loaves **$1.00**

KOZYAK'S

ANNIVERSARY SPECIAL
REG. 58c VALUE **DOVE LIQUID** bot. 22-oz. **43c** WITH COUPON

STARKIST **TUNA** .... can **43c**
REG. 99c JENO'S DOUBLE **Cheese or Sausage PIZZA** With Coupon **69c**
REG. 65c JENO'S FROZEN

Pizza Rolls With Coupon **49c**

KOZYAK'S

COUPON	COUPON	COUPON	COUPON	COUPON	COUPON	COUPON	COUPON
FOLGER'S COFFEE 2 lb. can $1.49	Reg. 63c Betty Crocker FUDGE BROWNIE MIX box 43c #MC-74384	$1.03 Value BORDEN'S CREMORA giant 22-oz. btl. 69c	Reg. 41c POST TOASTIES 18-oz. box 29c #1488-2	80c VALUE IVORY LIQUID 32-oz. btl. 49c	SAVE 31c AURORA SOFTPRINT TOILET TISSUE 2 2-roll pkgs. 39c	Reg. 99c JENO'S FROZEN SNACK TRAY PIZZA 77c	Reg. 99c JENO'S DOUBLE CHEESE or SAUSAGE PIZZA 69c
1 Limit With Coupon Coupon Expires Jan. 15, 1972 KOZYAK'S	1 Limit With Coupon Coupon Expires Jan. 15, 1972 KOZYAK'S	1 Limit With Coupon Coupon Expires Jan. 15, 1972 KOZYAK'S	1 Limit With Coupon Coupon Expires Jan. 15, 1972 KOZYAK'S	1 Limit With Coupon Coupon Expires Feb. 5, 1972 KOZYAK'S	2 Limit With Coupon Coupon Expires Jan. 15, 1972 KOZYAK'S	1 Limit With Coupon Coupon Expires Jan. 15, 1972 KOZYAK'S	1 Limit With Coupon Coupon Expires Jan. 15, 1972 KOZYAK'S

ary Sale 43RD

REG. 97c MAYROSE SLICED

Bacon 1-Lb. Pkg. **79c**

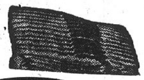

KOZYAK'S

2600 NAMEOKI ROAD

Open 8 til 8 — Sat. 8 til 5:30

WIENERS

Cudahy #1 Grade ALL MEAT 12-oz. Pkg. **43¢** (2 Limit)

ANNIVERSARY SPECIAL

CAPTAIN HOOK FISH STICKS 2 pkgs. **43c**

HUNTER QUICK CARVE BONELESS **HAMS**

WHOLE or SLICED lb. **99c**

Chuck Roast

U. S. Choice 1st Cuts **53¢**

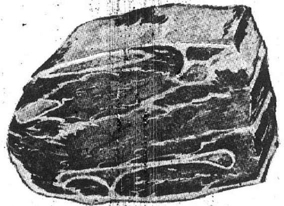

REG. 89c, EXTRA LEAN CENTER CUT CHUCK ROAST lb. **69c**

BONELESS STEW BEEF lb. **99c**

SOUP MEAT . . . . . lb. 39c

$1.09 VALUE ROUND BONE **Pot Roast** lb. **88c** lb.

CHOICE CHOPPED

SIRLOIN

BROIL FRY GRILL

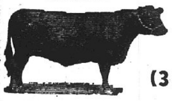

lb. **69¢** (3 Lb. Limit)

Panty Hose pair **43c** (2 Limit)

U. S. CHUCKS for FREEZER incl. (60 to 80 Lbs. Each) POT ROAST, GROUND CHUCK, ETC. lb. **65c**

ARM CUT SWISS STEAK . . . . . lb. **99c**

GRADE A LARGE **EGGS** doz. **43c**

CABBAGE

FANCY GREEN HEADS lb. **13c**

ANNIVERSARY SPECIAL

BY THE PIECE SMOKED JOWL lb. **43c** Sliced lb. 53c

FOLGER'S **COFFEE** **2** lb. can With Coupon **$1.49**

CAULIFLOWER

FANCY WHITE HEADS EA. **29c**

KRAFT SINGLES AMERICAN **Cheese** 16-Oz. Pkg. . . **88c**

FROZEN VEGETABLES CORN GREEN BEANS MIXED VEGETABLES **3** 20-oz. bags **$1**

GRADE 'A' 3 to 4 Lb. ROASTING **CHICKENS** lb. **39c**

PUREX 1/2 GAL. With Coupon **29c**

SAVE 31c—AURORA SOFT-PRINT Toilet Tissue **2** 2-Roll Pkg. With Coupon **39c**

REG. 80c **IVORY LIQUID** 32-Oz. Bottle With Coupon **49c**

ANNIVERSARY SPECIAL

PINK SEEDLESS GRAPEFRUIT **5** for **43c**

Apples "IDEAL FOR BAKING" RED ROME BEAUTIES lb. **13c**

POTATOES

ALL PURPOSE REDS **20** lb. bag **88c**

KOZYAK'S

KOZYAK'S

COUPON — CELESTE-BAMBINO SAUSAGE **PIZZA** **43¢** — 1 Limit With Coupon — Coupon Expires Jan. 15, 1972 — KOZYAK'S

COUPON — Reg. 99c General Foods **GAINSBURGERS** 36-oz. pkg. **79¢** — 1 Limit With Coupon — Coupon Expires Jan. 15, 1972 — KOZYAK'S

COUPON — Reg. 65c Jeno's Frozen **PIZZA ROLLS** **49¢** — 1 Limit With Coupon — Coupon Expires Jan. 15, 1972 — KOZYAK'S

COUPON — SAVE 35c SCOTTS **PAPER TOWELS** **3** Reg. 45c jumbo rolls **$1.00** — 3 Limit With Coupon — Coupon Expires Jan. 15, 1972 — KOZYAK'S

COUPON — DUNCAN HINES **CAKE MIXES** **3** Reg. 41c boxes **88¢** — 3 Limit With Coupon — Coupon Expires Jan. 15, 1972 — KOZYAK'S

COUPON — Reg. $1.49 **DRIVE** DETERGENT king size **99¢** — 1 Limit With Coupon — Coupon Expires Jan. 15, 1972 — KOZYAK'S

COUPON — Reg. 58c **DOVE LIQUID** 22-oz. btl. **43¢** — 1 Limit With Coupon — Coupon Expires Jan. 15, 1972 — KOZYAK'S

COUPON — Reg. 39c **PUREX** half gal. **29¢** — 1 Limit With Coupon — Coupon Expires Jan. 15, 1972 — KOZYAK'S

Fischer-Bedell Vows Exchanged in California

An out-of-town wedding of interest here was that taking place Nov. 20 in California of Miss Winona Alice Bedell, a daughter of Mr. and Mrs. Warren B. Bedell Sr., of 2527 Gaspar Ave., Commerce, Calif., and Edward I. Fischer of 5220 Southall Lane, Bell, Calif., at St. Marcellinus Catholic Church in Commerce.

The bridegroom is a son of Mr. and Mrs. Louis Fischer, 5727 Fry St., Bell Gardens, Calif., former Granite City residents. He is the grandson of Mr. Steve Fischer, 1637 Spruce Street.

Officiating at the double ring ceremony was the Rev. Peter Bullum, pastor. The altar was decorated with baskets of white 'mums and gladioli and white satin bows marked the pews.

Given in marriage by her father, the bride wore a white satin princess-style gown with a detachable long train. The dress was designed with long Gibson sleeves and a high neckline edged with lace embroidered with seed pearls.

Her three-tiered illusion veil was secured with a headpiece of lace rose petals embellished with seed pearls, and she carried a cascade bouquet of white roses and carnations.

Miss Janice Sandberg, the only attendant, selected a royal blue velvet Empire gown trimmed in yellow lace. A matching velvet head bow secured a nosetip veil in blue and yellow. Her flowers were a cascade of yellow carnations, baby roses and blue baby breath.

Karyn Lynn Bedell, a niece of the bride, appeared in a royal blue velvet gown and blue and yellow veil held in place with a large blue velvet bow. The flower girl carried a basket of yellow carnations.

Mr. Fischer chose Edward V. Hellmann, a cousin, as best man. Ushers were William M. Bedell, a brother of the bride, and Charles I. Fischer, the groom's brother.

More than 100 guests were received at a reception at the Rosewood Park Recreation building.

Both young people are graduates of Bell Gardens High School. The former Miss Bedell attends East Los Angeles College and is employed by Kierluff Electronics.

Mr. Fischer attends the same college and is employed by R. C. Cola Bottling Co.

ATTRACTIVE ADDITION to the all-male clientele at the SIU-SW barber shop is Christine Myers, 21, an art major and the first manicurist employed at the campus facility. She started the job Friday. Larry Sitton of Godfrey appears to be enjoying the manicure and the personal attention.

Haircuts May Prove Popular at SIU-SW

Christine Myers, an art major at Southern Illinois University-Southwestern campus, has taken on an unusual student work job and apparently is a hit in her new role.

Miss Myers, 21, of St. Louis County, is the first manicurist at the SIU-SW barber shop and, for $1.50, the all-male clientele has something to look at beside Argosy when they next get a haircut.

Does she like the job. "The job caters to men—I [illegible] men—I like my job," the [illegible] coed says.

What about women's lib? "I like to look pretty, [illegible] men to look at me, and I li[illegible] being a woman. I guess I d[illegible]'t believe in women's lib," she added.

Miss Myers attended Meramec Community College in St. Louis before coming to the SIU-SW campus. She hasn't had many customers yet—but Friday was her first day on the job. "And five men have told me they would be back," Chris said happily.

The attractive addition to the barber shop staff may start a whole new trend in haircuts at the local campus. At least the SIU barbers think the idea is great.

MR. AND MRS. IRA L. MEDCALF, who will observe their 57th wedding anniversary at an open house reception Sunday in their home, 2610 Hodges Ave.

Mr., Mrs. Ira Medcalf Mark 57th Anniversary

Mr. and Mrs. Ira L. Medcalf, 50-year residents of Granite City, will observe their 57th wedding anniversary Sunday at an open house reception at their home, 2160 Hodges Ave.

The couple also celebrated their 78th birthdays in December.

They were married in 1915 at the First Methodist Church in Newton, Ill. The Rev. E. Smoot officiated at a double wedding ceremony for the Medcalfs and Mr. and Mrs. A. E. Gorrell. Mrs. Gorrell, the former Stella Lanthorn, and Mrs. Medcalf are cousins.

Mrs. Medcalf, the former Florence Strole, came to Granite City with her husband in 1922. They lived here since that time, residing at their present address for 47 years.

Mrs. Medcalf, a retired carpenter, was employed as a school teacher for five years. He also worked for several railroad companies and as a core room checker, patternmaker and foreman at General Steel Industries.

Guests already here for Sunday's celebration include Mr. and Mrs. Lorenzo Medcalf, a brother and sister-in-law of Medcalf and Mr. and Mrs. Laurence Batman, all of Newton, Ill.

Africa is Topic of WSCS Meeting

An interesting and informative lesson on "Africa" was presented by members of the Love Circle of Niedringhaus United Methodist Church at a meeting of the Women's Society of Christian Service held Tuesday evening in Wesley Hall.

Those taking part in the presentation were Mesdames Jean Van Metre, Bessie Lindley, Elsie Henley, Dorothy Frohardt and Ruby Corbitt.

Mrs. Lucy Weaver, the newly elected president, was in charge of the business meeting. She announced plans for a School of Missions, to be conducted each Sunday evening, starting Jan. 23 and concluding Feb. 13.

Refreshments were served by members of Honor Circle under the leadership of Mrs. Clara Wadlow. Also attending were members of Patience, Peace and Truth circles.

Shower Honors Mrs. Shipp

Mrs. Becky Frith Shipp was honored at a wedding shower this week given at the Second Baptist Church by her sister, Mrs. Terri Koelker.

A decorated wedding cake served as centerpiece for the buffet table. Games were played and prizes were awarded after the honoree opened her gifts.

Guests attending included Mesdames Eddie Mae Lyons, Wanda LeMaster, Alma Buente and daughter, Susan, Erma Curtis and daughter, Marsha, Geneva Woodrome, Sharon King and children, Gary and Beth, Roberta Coy, Alice Hoffman, Betty Grote, Ann Wigger, Pam Biason, Ann Ritter, Ann Ames, Joyce Dickey and daughter, Carrie, Madeline LeMaster, Laura Mae Hawkins, Shirley Barnhart and daughter, Diane, Isabelle Burnett, Debbie Jung, Anita Frentzel.

Mesdames Joyce Fricke, Mary Bunn, Alma Burnett, Alma Reynolds, Betty Tester, Marilyn Wolfe, Vera LeMaster, Georgia Mitchell, Nadine McGriff and Lanett Rudder.

Mrs. Loretta Shipp and Mrs. Nadine Frith, mother-in-law and mother of the honoree, and Misses Jeanette Shipp, Lorene Wilkins, Jardena Miller, Nancy Johnson, Karen Poole, Pam Doty, Sue Parizon, Debbie Fitzhugh and Sherrie Koelker.

Mrs. Shipp will leave Jan. 22 to join her husband, Kenneth Shipp, who is stationed at Pensacola, Fla., with the U.S. Navy.

Eagles to Host State President

Eagles Aerie 1126 of Granite City will entertain as honored guest this weekend, Eagles State President Axel Fallman, it was announced today.

A meeting of district Eagle lodges will take place Sunday at the local lodge on Madison Avenue, with class enrollment set at 2:30 p.m. Starting at 6 o'clock Sunday, a dance will be held at Aerie 1126. Music will be furnished by the Bill Berutti Band.

Also planned is a potluck supper at 7 p.m. Saturday. Entertainment after the meal will be provided by the Eagleaires Kitchen Band.

MICHAEL REDMAN RETURNS FROM MILITARY SERVICE

Michael W. Redman, 20, son of Mr. and Mrs. James O. Redman, 2040 Beckwith St., Madison, has been discharged from the U.S. Army. He arrived home earlier this week.

The veteran served two years and nine months in the Army, spending the past seven months on duty in Germany.

Gravemann Photography

ENGAGED. Miss Gail Ellen Hamilos, who will become the bride of F. Gordon Mueller of East St. Louis in June. She is a daughter of Mr. and Mrs. William Hamilos, 2651 Lincoln Ave.

Gail Hamilos to Marry in June

The engagement of Miss Gail Ellen Hamilos to F. Gordon Mueller is being announced by the bride-elect's parents, Mr. and Mrs. William Hamilos, 2651 Lincoln Ave.

Mr. Mueller, the son of Mr. and Mrs. Fred G. Mueller of East St. Louis, is a speech instructor at the Granite City Senior High School. He received his B.A. in theatre from Southern Illinois University and his M.A. in speech and drama from Central Michigan University.

The prospective bridegroom has taught public speaking at the University of Missouri at Columbia and English and drama at Webster Junior High School in Collinsville. He is a member of Alpha Psi Omega, a national honorary dramatics fraternity, and was elected outstanding theatre student of the year at Southern Illinois University.

Miss Hamilos is a vocal music instructor in the Granite City School District. She received her B.S. in vocal music education from Illinois State University and her M.A. in the same field from Southern Illinois University.

The bride-elect is a member of the St. Loouis Women's Symphony Association, the Evening Etude Club, the East Bank Players Community Theatre and Mu Phi Epsilon, a women's music sorority.

Both Miss Hamilos and her fiance are members of Masquers, Inc.

The young couple is planning a June wedding.

BLACKBURN FAMILY HERE FOR NEPHEW'S FUNERAL

Army Sergeant and Mrs. Clarence Blackburn and children, Kenneth, Lisa and Cindy, have returned home to Lawton, Okla., after a short visit in this area.

The family was here to attend the funeral of their nephew, 3-year-old William J. Robinson Jr., who died in Texas on New Year's Day. Mrs. Myra Robinson, the child's mother, and Mrs. Blackburn are sisters.

1,518 P.E.O. Peace Scholarships Given

A program describing the P. E. O. International Peace Scholarship Fund was presented by Mrs. R. M. West at a meeting Monday of Chapter HT of the P.E.O. Sisterhood. The group met in the home of Mrs. Irvin C. Slate Jr., 2240 Shirlene Drive.

Mrs. West said the Peace Scholarship project was started in 1949 as an expression of the P.E.O.'s belief that education is fundamental to world peace and understanding.

Voluntary contributions, made annually, are providing scholarships for foreign women to pursue graduate study in colleges in the United States and Canada, the speaker noted. Upon completion of their studies, the students return to their home countries to serve their people in various capacities.

Since the start of the project, scholarships have been granted to more than 1,518 students from 79 nations. Funds donated to the program now total $1,543,738, Mrs. West reported.

Mrs. Slate served a dessert luncheon to 17 members and a business session followed, conducted by Mrs. Paul Surbey, president.

Plans were made to attend the P.E.O. Founder's Day program Tuesday at Sunset Hill Country Club. Chapter HT will be represented by 12 members.

The next meeting will take place at the home of Mrs. E. G. Marshman, 2412 E. 25th St.

WAKE UP
YOUR COMPLEXION
FOR A PERFECT MAKE-UP

With Merle Norman Three Steps to Beauty. A beautiful new look begins with a beautiful complexion. First, cleanse and soften with All Purpose Cold Cream. Next, the action of Miracol brings new radiance to your complexion. Protect this renewed basis for a perfect make-up with Powder Base, a beautifying make-up with built-in protection. All Purpose Cold Cream, $2.50. Miracol, $5.00. Powder Base, $2.50. Set, $10.00.

MERLE NORMAN COSMETIC STUDIO
19th and Niedringhaus — 877-8372
9-5:30 Daily; 9-8:30 Fri.

ROSE RUTH ELMORE
Beauty Advisor

KARE DRUGS

Have Your Prescription Filled While You Do Your Grocery Shopping

+ SAVE TIME!

+ SAVE MONEY!

We Fill RX Insurance and Union Plan Prescriptions

"SUPER" DISCOUNT PRICES

SPECIAL PACK CLOSE-UP TOOTHPASTE
Red or Mint
6.2-oz. Family Size 49¢
With Coupon At Left

KARE DRUGS COUPON K.20
Red or Mint, Special Pack
6.2-oz. Family Size
Close-Up Toothpaste 49¢
WITH THIS COUPON
REDEEMABLE AT YOUR KARE DRUG STORE.
OFFER EXPIRES TUES., JAN. 18, 1972.
LIMIT ONE COUPON PER FAMILY.
LIMIT ONE TUBE

LIQUID ANTACID
Pepto Bismol 8-oz. 78¢

SPECIAL PACK
Listerine Antiseptic 20-oz 88¢

FAST PAIN RELIEF
Bayer Aspirin 100's 78¢

VESPRE FEMININE DEODORANT reg. size 99¢

FOR CLOSE FAMILIES
KARE ANTI-PERSPIRANT
FOR THE ENTIRE FAMILY
KARE family Anti-Perspirant works all day to fight odor and keep you dry. Look for KARE family Anti-Perspirant in the 8 ounce spray can.
58¢ 8-oz.

ST. JOSEPH CHILDREN'S ASPIRIN
36's 26¢

RIGHT GUARD ANTI-PERSPIRANT
12-oz. $1.19

MEDICATED LOTION
Tegrin Shampoo
3.75-oz.
$1.19

Now . . . Sleep when you need it most:
KARE REST-A-COLD
There's nothing like a good night's sleep when you're fighting a cold. So don't let cold's discomforts keep you awake. Get all-night relief with KARE REST-A-COLD.
6-oz 68¢

Glycerin & Rosewater Lotion 12-oz. 58¢

Rubbermaid® SALE

No. 2963
NEAT'N TIDY BUCKET
With twin spouts for easy pouring and sturdy handle, Avocado or Gold.
Regularly $1.98
NOW $1.57

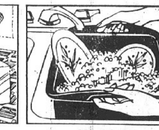

No. 2970
DISHPAN
Fits all standard and twin sink bowls — built-in handles for easy carrying.
Regularly $1.98
NOW $1.57

3100 Madison Ave., Granite City, 451-7795
THERE'S A KARE PHARMACY NEAR YOU
We Reserve the Right to Limit. Prices Good through January 18, 1972.

EVERYDAY "SUPER" DISCOUNT PRICES

SUPER NATIONAL MARKETS

Eagle Stamps for Extra C-A-S-H · Satisfaction Guaranteed on every purchase · "SUPER" SPECIALS

FEDERAL FOOD STAMPS

BEST MEATS IN AMERICA

National—Famous for Fine Meat!

Perishable Prices Change Only When Necessary Due To Market Changes

What 'Super' Discount Plus* Means To You!

It is our purpose as food retailers, to sell you the Highest Quality foods at the Lowest Possible Prices.

To Serve You Better We Have Reduced Prices In Every Department of Every Store

FRESH MEATS, FRUITS AND VEGETABLES, FROZEN FOOD, DAIRY, HEALTH & BEAUTY AIDS, AND FAMOUS BRAND GROCERY PRODUCTS. WE KNOW THAT THE COMBINATION OF THESE "SUPER" DISCOUNT PRICES, OUR SATISFACTION-GUARANTEED QUALITY, AND THE CASH VALUE OF EAGLE STAMPS OFFERS YOU THE LOWEST-COST, HIGHEST-QUALITY FOOD STORE IN THE AREA.

Put Us To The Test! It's The Total Savings That Count!

STORE HOURS Mon.-Thurs. 8:30 A.M. 'til 9 P.M. Fri. & Sat., 8 A.M. 'til 9 P.M.

SUPER SPECIAL — Was 88c — Fresh, Lean, All Center Cut, Units of 4 Lbs. or More **PORK STEAKS** Lb. **58¢** — Under 4 Lbs. lb. 68c — Cubed Pork Cutlets lb. 88c

EVERYDAY SUPER DISCOUNT PRICE! — Was 89c — FRESH, LEAN In Units of 2 Lbs. or More **Ground Chuck** Lb. **79¢** — Ground Round lb. 98c

EVERYDAY "SUPER" DISCOUNT PRICE! — Was 59c — Select Shank Portion Fully Cooked **Ham** Lb. **49¢** — Butt Portions lb. 59c

SUPER SPECIAL — Was 89c — Fresh, Lean, Oven Ready Boston Style Butt Rolled Boneless **Pork Roast** Lb. **68¢**

EVERYDAY "SUPER" DISCOUNT PRICE! — Was 69c — USDA Inspected, 1½ To 2-Lb. Avg., Rock **Cornish Roasters** Lb. **59¢** — 4-5 Lb. Avg. Young Roasters lb. 59c

SUPER SPECIAL — Was 45c — Farm Fresh USDA Inspected Fryer **BREAST QUARTERS** Lb. **39¢** — Leg and Thigh Quarters lb. 43c

Wafer Sliced, Bone COOKED HAM ½ Lb. 89¢	Hunter THRIFTY WIENERS 1-lb. pkg. 59¢	USDA Choice, Tender RIB STEAKS Lb. $1.28
Low In Calories, Turbot FISH FILLETS Lb. 79¢	USDA Choice, Whole, Bone In Standing RUMP ROAST Lb. 98¢	Mickelberry Pure PORK SAUSAGE 1-Lb. 48¢
Fresh, Lean, Mixed, Rib, Loin and First Cuts PORK CHOPS Lb. 68¢	Hunter "Top of the Morning" SLICED BACON Lb. 68¢	Max German All Beef DINNER FRANKS 1-Lb. pkg. 99¢
Mickelberry Old Fashioned Smoked Link POLISH SAUSAGE Lb. 78¢	Max German POLISH SAUSAGE Lb. 88¢	Orchard Park All BEEF PATTIES 3-lb. box $2.89

EVERYDAY "SUPER" DISCOUNT PRICE! — Was 59c — 1st Cuts 2-3 Lb. Avg. ½ or whole, 5-10 Lb. Avg. **Piece Bacon** Lb. **49¢** — Centers lb. 59c — Sliced Centers lb 69c

EVERYDAY "SUPER" DISCOUNT PRICE! — Was $1.38 — USDA Choice Pin Bone **SIRLOIN STEAKS** USDA CHOICE Lb. **$1.34** — Center Sirloin lb. $1.44 — Boneless lb. $1.68

SUPER SPECIAL — Was $5.89 — Swift Premium, Vacuum Packed Boneless **Canned Ham** 5 Lb. Can **$4.29**

EVERYDAY "SUPER" DISCOUNT PRICE! — Was 48c — FRESH, LEAN PLATE **Boiling Beef** USDA CHOICE **38¢** Lb. — Boneless Beef Stew lb. 98c

EVERYDAY "SUPER" DISCOUNT PRICE! — Was 89c — Top Taste Sliced **LUNCHEON MEATS** ALL BEEF BOLOGNA, GARLIC BOLOGNA, OLIVE, OLD FASHION, PICKLE LOAF — YOUR CHOICE Lb. **79¢**

EVERYDAY "SUPER" DISCOUNT PRICE! — Was $1.69 — USDA Choice Fresh **CUBE STEAKS** USDA CHOICE **$1.48** — USDA Choice Short Ribs of Beef lb. 68c

---

SAVE ON FAMOUS BRANDS

"SUPER" SPECIAL Was 41c	Assorted Colors Family Scott 4-roll pack	39¢
"SUPER" SPECIAL Was 43c	4c Off! Printed Vanity Towels 2-roll pack	39¢
EVERYDAY DISCOUNT PRICE	Orchard Park Toaster Pastries 3 Reg. pkgs.	$1
EVERYDAY DISCOUNT PRICE	Easy Bright Detergent Half Gal.	59¢
"SUPER" SPECIAL Was 2/49c	Lady Like White or Pink Facial Tissue 4 boxes of 200	89¢
"SUPER" SPECIAL Was 41c	Bush's Showboat Pork & Beans 40-oz. can	39¢
"SUPER" SPECIAL Was 65c	Hamburger Kosher or Hamburger Dill Heifetz Pickles 32-oz. Jar	49¢
"SUPER" SPECIAL Was 2/31c	Wyler's Onion Soup Mix 2 Reg. pkgs.	25¢
EVERYDAY DISCOUNT PRICE	Franklin Popcorn Crunch 'N Munch 3 Reg. pkgs.	$1
"SUPER" SPECIAL Was 53c	Atkins Pickle Sweet Strips 16-oz. Jar	49¢
"SUPER" SPECIAL Was 83c	Seven Seas Green Goddess or Caesar Dressing 16-oz. btl.	73¢

DAWN-DEW FRESH FRUITS & VEGETABLES

AT EVERYDAY SUPER DISCOUNT PRICES

PINK MEAT GRAPEFRUIT — Was 8/$1 — 8 Pack **88¢** — U. S. No. 1 Best Quality, Medium Size, Seedless and Extra Juicy

CALIFORNIA ORANGES — Was 20/79c — 20 Pack **69¢** — Medium Size, Top Quality, Sweet, Juicy and Seedless

FRESH BROCCOLI — Was 49c — Bunch **38¢** — A Delicious Hot Vegetable, Easy To Prepare For A Family Dinner

RUSSET POTATOES — Was 89c — 10 Lb. Cello Bag **68¢** — U. S. No. 1, Northern Grown All Purpose Bake, Boil or Fry

Washington State, Red DELICIOUS APPLES 3 Lb. pac 69¢	Northwestern, Extra Fancy LARGE ANJOU PEARS Lb. 29¢
Florida's Extra Juicy LARGE ORANGES 5 Lb. pac 69¢	Michigan U. S. No. 1 JONATHAN APPLES 3 Lb. cello bag 49¢
New Crop In-Shell LARGE PECANS Lb. 68¢	Sweet, Juicy, Thin Skin LARGE TANGELOS doz. 69¢
Fresh Shipment Every Week SUNSWEET PRUNES Medium size 2 Lb. Cello 78¢	Good Cooking Quality RED POTATOES 20 Lb. bag 99¢

SUPER SPECIAL — Was 41c — All Varieties, Except Ham **Banquet Dinners** Reg. Pkg. **33¢**

SUPER SPECIAL — Was 29c — TOP TASTE **Sliced Bread** 5 16-oz. Loaves **$1** — SANDWICH BREAD 24-oz. loaves $1.00

SUPER SPECIAL — Was 3/$1 — Orchard Park Halves or Sliced **Peaches** No. 2½ Can **29¢** — Orchard Park Fruit Cocktail 4 303 cans $1

SUPER SPECIAL — Was 29c — Brooks **Chili-Hot Beans** 4 22-oz. Cans **$1**

EVERYDAY "SUPER" DISCOUNT PRICE! — Was 69c — JERSEY FARM **Ice Cream** Half Gal. **57¢** — Top Treat ½ gal. 69c

SUPER SPECIAL — Was 37c — **Kraft's Parkay Margarine** 3 1-Lb. Pkgs. **$1**

EVERYDAY "SUPER" DISCOUNT PRICE! — Was 83c — Grade A, 90 Score **Kenwood Butter** Lb. Roll **79¢** — So Fresh Stick Butter lb. 87c

EVERYDAY "SUPER" DISCOUNT PRICE! — Was 69c — **So Fresh Potato Chips** 1-Lb. Bag **57¢**

EVERYDAY "SUPER" DISCOUNT PRICE! — Was 29c — Top Taste Hot Dog or **HAMBURGER BUNS** 4 Reg. Pkgs. **$1**

KARE **Twin Pack Vitamins** an exciting new way to save $$

Would You Believe . . .

2 Bottles of 100 for **$1.29**

Each Twin Pack Provides 2 bottles

		TWIN PACK PRICE
Daily Multiple Vitamins	100 Tabs ea.	1.29
Multiple Vit. Plus Iron	100 Tabs ea.	1.39
Adult Vitamins w/Minerals	50 Tabs ea.	1.59
Children's Vitamins	100 Tabs ea.	1.49
Children's Vit. Plus Iron	100 Tabs ea.	1.59

BAKERY SPECIALS

- THURSDAY— 14 Carrot Gold Cake $1.69
- FRIDAY— Cherry Streussel Tarts . . 93¢
- SATURDAY— Fresh Strawberry Stollens $1.29

"WEEKEND SPECIAL"

THURSDAY • FRIDAY • SATURDAY

REGULAR 93c

DEEP CHEESE CAKE ---- EACH 79¢

"Super Special" Coupon Offer — N.1 — **Worth 10¢** THIS COUPON When You Purchase Three 3-oz. Packages ORCHARD PARK GELATIN — REDEEMABLE AT YOUR NATIONAL SUPER MARKET. OFFER EXPIRES TUES., JAN. 18, 1972. LIMIT ONE COUPON PER FAMILY. LIMIT THREE PACKAGES PER COUPON. NATIONAL

"Super Special" Coupon Offer — 2. — **Worth 25¢** THIS COUPON When You Purchase a 6-oz. Jar INSTANT MAXWELL HOUSE COFFEE — REDEEMABLE AT YOUR NATIONAL SUPER MARKET. OFFER EXPIRES TUES., JAN. 18, 1972. LIMIT ONE COUPON PER FAMILY. LIMIT ONE 6-OZ. JAR PER COUPON. NATIONAL

SAVE ON FAMOUS BRANDS

"SUPER" SPECIAL Was 49c	Hefty Trash Can Liners 6 in pkg.	39¢
"SUPER" SPECIAL Was 2/37c	All Varieties Nine Lives Cat Food 6 ½-size cans	$1
EVERYDAY DISCOUNT PRICE	Heavy Duty Detergent Breeze Giant size	79¢
EVERYDAY DISCOUNT PRICE	Good To The Last Drop Maxwell House Coffee 1-Lb. can	91¢
EVERYDAY DISCOUNT PRICE	Nabisco Oreo Creme Sandwich Cookies 15-oz. pkg.	53¢
EVERYDAY DISCOUNT PRICE	Sunshine Vienna Fingers 21-oz. pkg.	59¢

SUPER SPECIALS ON FROZEN FOODS

EVERYDAY DISCOUNT PRICE	Orchard Park Cut Green Beans 28-oz. pkg.	69¢
EVERYDAY DISCOUNT PRICE	Orchard Park Baby Limas 24-oz. pkg.	69¢
EVERYDAY DISCOUNT PRICE	Orchard Park Cut Corn 24-oz. pkg.	59¢
"SUPER" SPECIAL Was 65c	Orchard Park Mixed Vegetables 2-lb. pkg.	59¢
EVERYDAY DISCOUNT PRICE	Orchard Park Tender Peas 24-oz. pkg.	59¢
"SUPER" SPECIAL Was 53c	Garden Fresh Crinkle Cuts 2-lb. pkg.	49¢
"SUPER" SPECIAL Was 29c	Pepperidge Farm Tarts • Blueberry • Apple • Lemon • Coconut • Creme • Cherry 4 5-oz. Pkgs.	$1.00

"SUPER" SPECIALS ON DAIRY FOODS

"SUPER" SPECIAL Was 39c	Top Taste Corn Oil Margarine 3 1-Lb. pkgs.	$1
"SUPER" SPECIAL Was 77c	Kraft Sliced Longhorn 10-oz. pkg.	69¢
"SUPER" SPECIAL Was 53c	Kraft Groovy Sliced Cheese Muenster 6-oz. pkg.	49¢
"SUPER" SPECIAL Was 43c	Pillsbury Buttermilk Biscuits 4-can pack	39¢

Community Involvement Stressed at Forum

Seventy Quad City area women gathered Tuesday night in the First Assembly of God Church to share their ideas on community involvement and to discuss the future and expectations of Church Women United.

The occasion was the first of the group's semi-annual Forums, the purpose of which is to promote closer channels of communication between the organization and the individual churches.

As presiding officer, Mrs. Fred Rupp, president, introduced the Reverend M. A. Groff, pastor of the host church, who conducted a devotional.

A tape depicting the background and purpose of Church Women United, prepared by Mrs. Victor Anderson, was presented, followed by a report from Mrs. John Schrader, who currently is serving on the State Board, with additional duties as a member of the State President's Committee.

Mrs. Schrader announced that the State Assembly will be held on May 16, 17 and 18 in Champaign-Urbana. She extended an invitation to all women to attend.

Mrs. Leonard Roberts, vice-president and co-ordinator of the "days of celebration," reported that Mrs. Robert Kettlehut will be chairman of the World Day of Prayer on March 3 at St. Peter Evangelical United Church of Christ. The 1972 theme will be "All Joy Be Yours."

The many faceted involvements of Church Women United were discussed by Mrs. Rupp, with the introduction of chairmen of the various areas in which the group is currently participating.

Directors of these programs are: Mrs. John Schrader, Nearly New Clothing Center; Mrs. Vivien Cherry, Friends in Learning; Mrs. Warren Leeper, Tiny Tim Easter Seal Nursery; Mrs. Frank Ehlert, Layettes for Young Mothers; Mrs. Don Bogue, Social Concerns Council; Mrs. Delores Vogeler and Mrs. Dale Schanuel, Church World Service; Mrs. Adolph Rickert, Fellowship of the Least Coin; and Mrs. Henry Lamb, Mental Health.

A pressing need was expressed for additional volunteers in these programs which are either completely staffed or aided by unpaid, Church Women United workers.

William Kinder, local attorney and a member of the board of the Quad City Mental Health Clinic, spoke briefly on the center's program. He also answered questions in a "Conversation Corner" during the coffee hour which followed.

Also presented during the coffee, hosted by the St. Peter's church women, were slides depicting the various community concerns of Church Women United.

Bodi-Gray Wedding At Trinity Tabernacle

Miss Susan Gray, a daughter of Mrs. Myrtle Gray, 1911 Skeen St., Madison and Jewell Gray of Kentucky, was married to Anthony J. Bodi, son of Mr. and Mrs. George M. Bodi, 1747 Chestnut St., Jan. 8 at Trinity Tabernacle Church, 2001 Sixth St., Madison.

The Rev. C. M. O'Guin officiated at a double ring ceremony at 4:30 p.m.

The bride chose an A-line sheath dress, street length, fashioned in egg-shell white fabric with long lace sleeves. Accessories were selected in a matching shade.

Mr. and Mrs. George O. Bodi, a brother and sister-in-law of the groom, served as attendants.

After the ceremony, a reception was held in the home of the groom's parents.

Mrs. Gray was attired in an orchid frock and the groom's mother selected a dress in pale orange. Both complemented their ensembles with matching accessories.

The newly married couple will make their home at 1532 Fifth St., Madison. Mr. Bodi is employed at Shasta Beverage Company.

Mrs. Kraus Is Hostess to KU

Mrs. Joanne Kraus was hostess to members of Chapter KU, P.E.O., Tuesday evening in her home, 2585 Spalding Ave., at which time rituals were performed and two members were accepted into the organization.

Mrs. Jo Anne Burcky, president, opened the meeting and appointed Mrs. Kraus and Mrs. Bessie Coolidge to represent the chapter at a Jan. 18 luncheon at the Sunset Hills Country Club.

Also appointed was a convention planning committee to include Mrs. Charlotte Lierman, Mrs. Hulda Davis and Mrs. Elizabeth Rea. They will attend a meeting Jan. 20 at the Jefferson Hotel in St. Louis.

The KU Chapter will next meet Jan. 24 with Mrs. Coolidge, 2119 State St.

Mrs. Kraus served a luncheon to 20 members.

ALL THE FISH YOU CAN EAT FRIDAY, $1.29 AT GRANTS

EARL SCHIBER HONORED AT BIRTHDAY DINNER

Earl Schiber was honored at a birthday dinner given this week by his wife and daughter, Chris, at their home, 809 Lincoln Ave.

Guests attending were Mr. and Mrs. Joe Schiber, Hamel, Ill., Mr. and Mrs. Clarence Schiber, Mr. and Mrs. James Nagy, Mr. and Mrs. Jesse Hornbeak, Misses Cindy Schiber and Gloria Konkel.

'LIFE' TO BE TOPIC OF SUNDAY SERMON

"How is life actually sustained?" is the question to be explained Sunday at Christian Science church services.

"Man shall not live by bread alone, but by every word that proceedeth out of the mouth of God," a passage from Matthew, will be read in the Bible lesson sermon at the [illegible]:45 a.m. services at First Church of Christ, Scientist, 25[illegible] Delmar Ave. William J. Me[illegible] will be first reader and Mrs. [illegible]ean Orr second reader.

Prayer Group Aids Serviceman

Special prayers were offered and cards sent to Bob Hoffman, U. S. Air Force, who is a patient at William Beaumont Hospital, Fort Bliss, Tex., by the Mission Prayer Group of First Baptist Church during a meeting Tuesday morning.

The serviceman was injured while on duty as a military policeman. He is the son-in-law of Mrs. Marie Ehlert, church secretary.

The meeting was held in the home of Mrs. Pauline Harp, 2763 Washington Ave. Mrs. Virginia Head opened the session. She announced 10 get well cards had been sent and led the group in prayer for the ill and shut-ins.

Mrs. Wilma Hudson read the missionary names and birthdays. Devotions on "Touch of Master Hands" were given by Mrs. Fern Affolter.

A noon luncheon was served by the hostess to those named and to Mesdames Patsy Eitelmann, Marie Allen, Rose Mott and Jessie Schwendeman.

The next meeting will be held at the church with Mrs. Affolter as hostess.

GC Steel Women Open New Year

The Granite City Steel Women's Association held its first meeting of the year in the general office cafeteria Tuesday. The theme for the evening was "The Bringing in of The New Year."

After prayer and dinner, reports were given by the officers and other business was discussed.

The remainder of the evening was spent playing games.

The program committee for the evening consisted of Myrtle Counts, Mary Stegel, Sharon Fisher and Mary Selph. A prize was won by Liz Niepert.

LOMBARDIS RETURN FROM DECORATORS' CONVENTION

Mr. and Mrs. Robert Lombardi and Mrs. Frances Hartman of Lombardi Paints and Interiors, Inc., 23rd and State streets, returned yesterday from Chicago where they attended the annual Decorators' Convention at the Chicago Merchandise Mart.

The four-day convention and exhibition spotlighted current trends and the advance showing of new home decorating ideas in carpeting, draperies and fabrics, wall covering, furniture and accessories.

LT. RONNIE RUEBHAUSEN LEAVES FOR CRAIG AFB

Second Lieutenant Ronnie Ruebhausen left Tuesday for Craig Air Force Base, Selma, Ala. He is the son of Mr. and Mrs. Robert Ruebhausen, 4012 Rode Ave.

The Ruebhausens have a second son, Gary, also an Air Force second lieutenant, who currently is in pilot training at a Texas base. Both young men received their commissions through the ROTC program at Southern Illinois University-Southwestern campus.

VENETIAN TOPS NAME EUNICE PRICE QUEEN

Eunice Price was named "queen of the week" of the Venetian Tops (Take Off Pounds Sensibly) at a meeting Monday night at Ruthanne's Beauty Salon.

Mrs. Delores Draper conducted the meeting and recorded weights of the members. Those attending were Charlotte Dilday, Vicki Schwartz, Georgia Wofford, Ruthanne Weeks, Agnes Schwartz, Margaret Glendening and Juanita Barnes.

ALL THE FISH YOU CAN EAT FRIDAY, $1.29 AT GRANTS

Husband-Wife Recital Sunday at SIU-SW

R. Kent Perry, a member of the music faculty at Southern Illinois University-Southwestern campus, and his wife, Linda, staff pianist at SIU-SW, will give a recital at 3:30 p.m. Sunday in Lovejoy Library auditorium on campus. The public is invited, admission free.

The two will play Bach's Sonata No. 4 in C-minor for violin and harpsichord, Prokofiev's Sonata No. 1 in F-minor, Opus 80, for violin and piano, and Duo in A-Major, Opus 162, by Schubert.

Perry, who earned his master of music degree at Northwestern University, taught violin at Maryville College before coming to SIU-SW in 1965. A former member of the Chicago Little Symphony, he has been a soloist with the Knoxville Symphony, of which he was at one time a member, and the artist series concerts at Maryville College.

He is a member of the SIU-SW Chamber Orchestra and the resident Lincoln String Quartet.

Mrs. Perry earned her B.M. and M.M. degrees at Northwestern University, Evanston, Ill.

CAMPUS RECITAL. R. Kent Perry and his wife, Linda, who will appear in recital at 3:30 p.m. Sunday at SIU-SW Lovejoy Library auditorium. The public is invited, admission free.

Hilltoppers Plan Valentine Party

A Valentine party and guest day on Feb. 8 were planned by the Senior Hilltoppers of St. John United Church of Christ at a meeting held Tuesday at the church.

Mrs. Clara Knipping, president, conducted the business meeting, attended by 28 members. The Rev. Phillip Lamar gave the devotional topic "Amazing Grace."

Honored on her birthday was Mrs. Freda Flaxbeard. Members were served refreshments during a social hour and games were played and prizes were awarded.

Hostesses were Mrs. Thekla Becker, Mrs. Amanda Deutschmann, Mrs. Esta Werner and Mrs. Catherine Roman.

Pontoon Beach & Stallings

MRS. LUCILLE MARTIN
4010 Breckenridge Lane
931-0731

MRS. DRUSE HOSTESS

The newcomers Bridge Club met at the home of Mrs. Sherri Druse, 3924 Gaslight Walk. First prize was given to Mrs. Druse, second to Mrs. Arla Ault, consolation to Mrs. Sylvia Massman and another prize to Mrs. Marsha Wilimzig.

Refreshments were served to those mentioned and Sharon Heinke, Mrs. Mary Ann Rawlings and Dody Stevens.

The club will meet later this month with Mrs. Stevens in her home, 4060 Gaslight Walk.

* * * *

GOLDEN CIRCLE CLASS DISCUSSES PROJECTS

The Golden Circle Class of the Pontoon Baptist Church met in the home of Mrs. Ruthel Smith on Lake Drive Monday for a monthly session. It was opened in prayer by the class teacher, Mrs. Emma Dillman.

The business session was called to order by the president, Mrs. Opal Ashoff. Reports were given and future projects were discussed.

A devotional entitled "Where are we going? Wake up and Live" was given by Mrs. Ashoff. Refreshments were served to those mentioned and Mrs. Helen Burgess, Mrs. Mary Sturdivant, Mrs. Leta Kollenburn, Mrs. Mattie Falter, Mrs. Lucille Martin and a guest Mrs. Ruth Abney.

Mrs. Dillman will entertain the class in her home next month.

Eagles Auxiliary to Aid State Project; Plans Weekend Events

The Eagles Auxiliary 1126 met Tuesday evening at the Aerie Home to discuss a state project for this year and a district meeting to be held Sunday in Granite City. Mrs. Nancy Muller, president, was in charge.

Mrs. Marge Hall announced the state project will be support of the LaRabida Children's Hospital and Research Center. A request was made by auxiliary state president Lorraine Clancy for contributions to purchase a special tank to be used in the therapy division.

To aid the hospital, Mrs. Hall said a dance will be held at the Aerie Home on March 11, with all proceeds to go to the tank purchase project.

Granite City Eagles and Auxiliary will host a district meeting Sunday, followed by a dinner-dance, it was announced by Mrs. Mullen. A potluck dinner also is planned for 7 p.m. Saturday. All members are to bring a covered dish. The Eagleaires Kitchen Band will provide the entertainment.

Other reports were given by Mrs. Bernice Johannigmeier, Mrs. Vera Hornyak, and Mrs. Delores Klesh. A state officers day will take place March 4 and 5 and a Section 4 meeting Jan. 16 in Chester, Ill.

Two new members, Mrs. Betty Lyons and Mrs. Pat Vitale, will be initiated at the Jan. 25 session.

A special prize was awarded Mrs. Helen Ortolan and a "white elephant" prize, donated by Mrs. Pauline Messinger, was won by Mrs. Eileen Rickert.

Refreshments were served by Mrs. Vern Hagley and Mrs. Emma Gobble.

Job's Daughters Mark 5 Birthdays

Job's Daughters, Bethel 43, discussed plans for a skating party at a meeting Tuesday evening at the Masonic Temple. Miss Shirley Brokaw, honored queen, presided.

Escorted and introduced were Miss Mickey Lynn Pritz, junior past honored queen, who was guest of honor for the evening; Mrs. Eleanor Todoroff, past honored queen and director of music; Elaine Lockhart, honorary state musician and treasurer; Patty Brokaw, grand representative to Kentucky in Illinois and Bethel chaplain; Mrs. Nell Baskette, Bethel guardian and Dr. Amos H. Rode, associate Bethel guardian.

The librarian's report, entitled "Take The Risk, Reach Out," was presented by Sue Sackett. Other reports were submitted by Lori Houser, chairman of the Sunshine committee and Becky Graham, chairman of decorations.

Birthdays observed were those of Cindy Tadlock, Elaine Todoroff, Greg Christich, Dave Gagich and David Lockhart.

Remarks at the close of the meeting were made by Miss Brokaw, Miss Pritz, Mrs. Baskette, Dr. Rode, Mrs. June Pritz and Kathy Parmley.

Refreshments were served to 55 members and guests by Mrs. Aline Graham, president of the Mothers Club.

Friendly Class Retains Officers

The Friendly Circle Class of Dewey Avenue United Methodist Church voted to retain its present corps of officers for another pear at an election meeting held Tuesday night at the church.

Officers include Mrs. Evelyn Thompson president; Mrs. Violet Miller, vice-president; Mrs. Medora Shaw, secretary; and Mrs. Lydia Atkinson, treasurer.

Devotions were presented by Mrs. Mary Davis.

Refreshments were served during a social hour to Mesdames Gladys Potillo, Evelyn Hamilton, Elsie Staggs, Lora Hancock, Robbie Donley, Lucy Testerman, Edith Clodfelder and those named.

Hostesses were Mrs. Grace Lensing and Mrs. Virgie Settles.

LIST WITH COCHRANE-WOLF
"IT'S SOLD"

CIONKO'S
Quality and Service at Reasonable Prices
Prices Good thru Jan. 15, 1972
29th & Madison Ave. Granite City

U.S.D.A. Choice ROLLED RIB ROAST lb. $1.1[illegible]
LEAN, MEATY BEEF NECK BONES . . . . lb. 3[illegible]
FRESH, LEAN NECK BONES . . . . lb. 89¢
U.S.D.A. Choice 1st Cut CHUCK ROAST lb. 59c
ARMOUR SLICED BOLOGNA lb. 69c
U.S.D.A. Choice CENTER CUT CHUCK ROAST lb. 69¢
MAYROSE BACON — 1-lb. Pkg. 79¢
MAYROSE WIENERS — 1-lb. Pkg. 69¢
U.S.D.A. Choice RIB STEAK lb. $1.29

COUPON
MANHATTAN COFFEE 2-lb. can 1.29
With This Coupon and $5.00 Purchase
This Coupon Good Only at Cionko's Mkt. through Saturday, January 15, 1972

FROZEN FOODS
Birdseye CUT CORN . . . . . . 5 10-oz. pkgs. $1
Birdseye PEAS . . . . 5 10-oz. pkgs. $1
Shurfine ORANGE JUICE . . 3 6-oz. pkgs. 69c

Del Monte Pineapple-Grapefr[illegible] DRINK 3 46-oz. cans $1.[illegible]

MANHATTAN COFFEE 2-lb. Can $1.29 WITH COUPON AT LEFT
Del Monte FRUIT COCKTAIL 3 303 cans 88¢

COUPON
LIQUID DOVE 22-oz. btl. 29¢
With This Coupon and $5.00 Purchase
This Coupon Good Only at Cionko's Mkt. through Saturday, January 15, 1972

DISHWASHING LIQUID DOVE 22-oz. Btl. 29¢ WITH COUPON AT LEFT
DOG FOOD Gainsburgers — 36-oz. Pkg. 69¢ WITH COUPON AT LEFT
Del Monte PEAS 4 303 cans $1[illegible]
Sealtest FROZEN DESSERT . . . half gal. 49c
Bunny BREAD . . . . 4 16-oz. loaves 99c
AG Mixed Vegetables 5 303 cans $1[illegible]

COUPON
DOG FOOD Gainsburgers 36-oz. pkg. 69¢
With This Coupon and $5.00 Purchase
This Coupon Good Only at Cionko's Mkt. through Saturday, January 15, 1972

AG FLOUR (LIMIT ONE) . . . . . . 5-lb. bag 39c
AG SHORTENING (LIMIT ONE) 3-lb. can 79c
Del Monte Cut GREEN BEANS . . . . 4 303 cans 88c
Del Monte GOLDEN CORN . . . . 4 303 cans 88c
A.G. SPAGHETTI OR Macaroni 12-[illegible] Pkg. 2/[illegible]9c
PARKAY Margarine [illegible] Pkg. [illegible]9c
A.G. YELLOW CLING Peaches [illegible] Can 4/$1
POST TOASTIES Corn Flakes 18-[illegible] Pkg. [illegible]9c
KRAFT B-B-Q Sauce 18 [illegible] Btl. [illegible]3c

FARM FRESH PRODUCE
Iceberg LETTUCE - - head. 29c
CALIFORNIA NAVEL ORANGES . . . . 2 doz. $1.00
CHIQUITA BANANAS lb. 10¢
FIRM HEADS CABBAGE lb. 12c
GARDEN FRESH CARROTS Bunch 19c
U.S. No. 1 RED POTATOES 10 lbs. 69c
WE RESERVE THE RIGHT TO LIMIT

DEE-LICIOUS BAKED GOODS
JANUARY WHITE SALE!
Check Our Stores for the Sale of the Day!
And Enjoy a Coffee Break With Us!
Friday & Saturday Features
WHITE LAYER CAKE (reg. $1.40) SALE PRICE $1.10
Seibold's delicious, delicate cake . . . iced with your favorite Chocolate Fudge, White Butter Cream, or Cherry icing. Try a sample before you buy!
Danish Cherry Filled Stollen (reg. $1.20) SALE PRICE 95c
Tender, flaky Danish formed into a tasty stollen . . . filled with plump, red cherries . . . iced with fondant.
Also . . Fresh Peach Melba Coffee Cake . . Cinnamon Stollen . . Fried Apple Fritters . . Banana Nut Bread
50 Years in the Baking Industry
Mrs. Seibold's BAKE SHOP
2241 Madison Ave. — Open Daily 6 A.M. to 6 P.M. 876-1952
Bellemore Village — Open Daily 7 A.M. to 9 P.M. Friday 'til 9 P.M. — 877-7163

NOW OPEN
THE ILLINOIS TECHNICAL INSTITUTE
"Business & Vocational School"
1412 TWENTIETH ST. GRANITE CITY
Phone 452-5555
OFFERING COMPLETE KEY PUNCH TRAINING
SECRETARIAL AND CLERK-TYPIST TRAINING AVAILABLE SOON!
APPLICATIONS NOW BEING ACCEPTED FOR KEY PUNCH CLASSES STARTING FEB. 7TH
Come in and Visit Our School and See What We Have to Offer You.
• FREE APTITUDE TEST — No obligation
• INDIVIDUALIZED INSTRUCTION • PLACEMENT ASSISTANCE
• STUDENT FINANCING AVAILABLE

A&P

we care

GET MORE FOR YOUR MONEY! 10¢ SALE!

A&P Pineapple Juice 12 oz. Can 10¢
Yukon Club Low Cal Soda All Flavors 16 oz. Btl. 10¢
Yukon Club Regular Soda All Flavors 16 oz. Btl. 10¢

AMERICAN BEAUTY TOMATO SOUP 19 oz. Can 10¢

Biscuit Mix or Corn Bread Mix Old Tyme Brand 6 oz. Pkg. 10¢
A&P Golden Corn Cream Style or Whole Kernel 8 oz. Can 10¢
Conte Spaghetti Sauce 8 oz. Can 10¢

RHODES FROZEN BREAD DOUGH Made from Unbleached Flour . . . No Preservatives Added. 16 oz. Pkg. 10¢

Borden Instant Potatoes 2 oz. Pkg. 10¢
Wyler Gravy Mixes Choose form 7 Flavors 1 oz. Pkg. 10¢
A&P Cut Green Beans 8 oz. Can 10¢

Eight O'Clock INSTANT COFFEE 10 oz. Jar 99¢ SAVE 20¢

Salt A&P Brand Plain Iodized 26 oz. Ctn. 10¢
Steak Sauce Dawn Fresh 5½ oz. Btl. 10¢

A&P PURE CANE SUGAR 5 Lb. Bag 39¢ With Coupon Below

AP AP
SAVE 25¢
A & P PURE CANE
SUGAR
5 Lb. Bag 39¢
With this coupon and purchase of $7.50 or more (excluding items prohibited by law). Limit one coupon per family.
Coupon expires 1-15-72.
AP AP

Compare This Price — ANN PAGE SPAGHETTI Thin or Regular 8 oz. Pkg. 10¢

Why Pay More? — ALLEN PEAS & CARROTS 15 oz. Can 10¢

Variety of Flavors! — ANN PAGE GELATIN 3 oz. Pkg. 10¢

OVER 150 ITEMS . . . SEE OUR BIG DISPLAYS!

Famous Brand — LIBBY TOMATO JUICE 12 oz. Can 10¢

*Special Label Offer.

Why Pay More? — PEAS CREST EARLY JUNE 15 oz. Can 10¢

Prices Good Thru Sat., Jan. 15, 1972.

Variety of Flavors! — SHASTA LO-CAL SODA 12 oz. Can 10¢

TEXAS RUBY RED GRAPEFRUIT 10 in a Bag

FLORIDA TEMPLE ORANGES Full of Juice 10 in a Bag

CALIFORNIA NAVEL ORANGES 20 in a Bag

YOUR CHOICE $1.00 Ea. Bag Take Home Several!

A&P CREAM RICH COTTAGE CHEESE 24-Oz. Carton 45¢

"Super Right" BOX-O'-CHICKEN Fancy Fresh Mixed Fryer Parts Sure to please 25¢ Lb.

BONELESS CHUCK ROAST "Super Right" Quality Lb. 98¢

Fresh Fryer Legs With Thighs Lb. 49¢
Fresh Chicken Breasts Lb. [illegible]9¢
4-Legged Frying Chicken Lb. 39¢
Double Breasted Fryers Lb. 39¢
Boneless Beef Strip Stew Meat Lb. 99¢
Cooked Ham Whole or Half 13 to 16 Lb. Avg. Lb. 69¢

Pork Loin ROAST Rib Half with Chops 68¢ Lb. Loin Half with Chops 78¢ Lb.

Cooked HAM 16 to 19 Lb. Avg. Full Shank Half 55¢ Lb. Whole or Butt Portion 59¢ Lb.

Country Style Spare Ribs Lb. 78¢
Sirloin Cut Pork Chops Lb. 88c
Thick Sliced Bacon "Super Right" 2 Lb. Pkg. $1.49
Sliced Beef Liver Skin & Sinew Removed Lb. 69¢
Cold Cuts "Super Right" Sliced Bologna, Pickle & Pimento, Olive, or Spiced Luncheon Loaf 8 oz. Pkg. 49¢
Braunschweiger "Super Right" By The Piece Lb. 55¢
Pork Sausage Country Treat Whole Hog 2 Lb. Roll $1.35
Hilberg Meats FROZEN Beef Steak Pork Patties Chuck Wagon 15¾ oz. Pkg. of 10 $1.00
Frozen Fish Sticks Capn' John's Heat n' Eat 1 Lb. Pkg 79¢
Ocean Perch Fillets Capn' John's 1 Lb. Pkg. 79¢
Capn' John's Cod Fillets 1 Lb. Pkg. 79¢
Cooked Ham BONELESS . . . Whole Only 14-17 Lb. Avg. (Limit One) Lb. 99¢

SUN-BRITE SLICED BACON 1-Lb. Pkg. 29¢

"Super Right" SKINLESS FRANKS All Meat Franks 1 Lb. Pkg. 59¢ Lb. 2 Lb. Pkg. $1.15

WE RESERVE RIGHT TO LIMIT

Viviano's TOM-BOY

No. 1 GASLIGHT PLAZA 4000 PONTOON ROAD

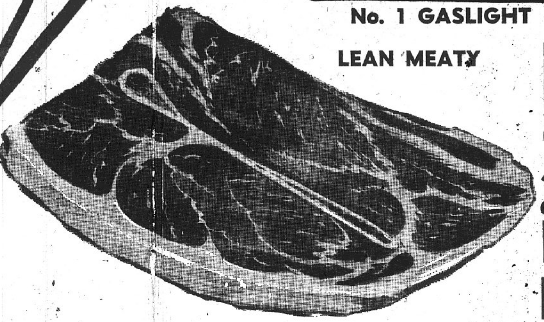

LEAN MEATY **PORK STEAKS** Family Pack OR FRESH **PORK BUTT ROAST . . . lb. 59¢**

FRESH **Stewing HENS** 4½ to 5-Lb. Avg. lb. **39¢**

OSCAR MAYER S.C. LINK PORK SAUSAGE . . . lb. 99¢

HUNTER LINK POLISH SAUSAGE . . lb. 79¢

Armour Star, 10 to 12-Lb. Avg. **Slab Bacon** Whole or Half lb. **49¢**

BANKROLL THIS WEEK **$700.00** YOUR CARD MUST BE PUNCHED WEEKLY

BRITE TENDER BEEF LIVER . . . . . . lb. 59¢

Frozen 32-Oz. **Banquet Buffet Suppers** YOUR CHOICE: SLICED BEEF, BEEF STEW, CHICK-N-DUMPLINGS, SALISBURY STEAK, SLICED TURKEY, OR VEAL PARMAGIENA **99¢**

ARMOUR STAR SLICED SLAB BACON . . . lb. 59¢

GRADE "AA" LARGE EGGS 2 Doz. for 89¢

TOM-BOY BEEF STEAKS, PORK PATTIES & CHUCKWAGONS 10 IN PKG. 79¢

TOM-BOY **SANDWICH BREAD 3** 24-oz. Loaves **89¢**

VIVIANO VENDOR COUPON
20-OZ. BIG JOHN'S BEANS . . . . 37¢
COUPON GOOD THRU TUESDAY, JANUARY 18, 1972

VIVIANO VENDOR COUPON
HUNT'S 15-OZ. TOMATO SAUCE . . . 2 for 29¢
COUPON GOOD THRU TUESDAY, JANUARY 18, 1972

VIVIANO VENDOR COUPON
14-OZ. HUNT'S CATSUP . . . 2 for 45¢
COUPON GOOD THRU TUESDAY, JANUARY 18, 1972

VIVIANO VENDOR COUPON
GOLD MEDAL FLOUR 5 lb. bag 39¢
COUPON GOOD THRU TUESDAY, JANUARY 18, 1972

VIVIANO VENDOR COUPON
PILLSBURY X LIGHT PANCAKE MIX . . . . . 32-oz. size 39¢
COUPON GOOD THRU TUESDAY, JANUARY 18, 1972

VIVIANO VENDOR COUPON
24-OZ. Wesson Oil 49¢
COUPON GOOD THRU TUESDAY, JANUARY 18, 1972

MORTON HOUSE CHILI 3 15-oz. cans for $1

CHICKEN O' SEA TUNA No. ½ can 39¢

LIPTON ONION SOUP MIX 3 for $1

HUNT'S -- 17-OZ. SKILLET DINNERS LASAGNE, STROGONOFF MEXICANA 79¢

TOM-BOY STICK MARGARINE 4 1-lb. pkgs. for 89¢

JIFF PEANUT BUTTER . . . . 28-oz. jar 99¢

10c OFF LABEL IVORY LIQUID DETERGENT . . . . . . 22-oz. size 45¢

LOG CABIN SYRUP . . . . . 24-oz. Size 69¢

VIVIANO VENDOR COUPON
CELESTE BAMBINO DELUXE OR SAUSAGE PIZZA. . . . EACH 49¢
COUPON GOOD THRU TUESDAY, JANUARY 18, 1972

PRODUCE

THE FINEST & LARGEST SELECTION OF FRESH FRUITS & VEGETABLES --- ANYWHERE

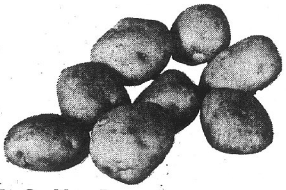

ALL PURPOSE WHITE POTATOES 20 lb. pkg. 88¢

U. S. No. 1 YELLOW ONIONS . . . 3 Lbs. For 28¢

FLORIDA ZIPPER SKIN TANGERINES . . . . . . bucket 68¢

EXTRA FANCY, TEXAS GREEN BROCCOLI BUNCH 28¢

16-OZ. SEVEN SEAS GREEN GODDESS or CAESAR DRESSING . btl. 69¢

FLORIDA Large Size TANGELOS doz. 68¢

12-OZ. FALSTAFF BEER 12 cans For $1.89

YOUR CHOICE RED ROME, RED & GOLDEN DELICIOUS APPLES AND D'ANJOU PEARS lb. 28¢

THIS WEEK'S BIG SCHERMER JACKPOT $1,000

NOTICE! Jackpot Drawing Time Saturday 4:30 P.M.

Open Every Morning 8 A.M.
CLOSED SUNDAY

Schermer's
OPEN EVERY NITE 'TIL 9 P.M.
"The 1-STOP SUPERMARKET"
12th and MADISON AVE. MADISON

DOUBLE RAINBOW STAMPS
EVERY THURSDAY
ON PURCHASE OF $10.00 OR MORE
EVERY TUESDAY
ON ALL PURCHASES

THIS WEEK'S JACKPOT
$1000
NAME CALLED:
LES SZELES
2128 Woodlawn, Granite City
Card Not Punched.

Pratically Boneless
PORK BUTT ROAST lb. 49c

Frying Chicken Quarters
LEGS or BREASTS 3 lbs. $1.00

SLICED
BEEF LIVER lb. 49c

RATH'S -- By the Piece
BRAUNSCHWEIGER Lb. 49c

SMALL
SALTED RIBS Lb. 59c

Rath's Skinless Link
PORK SAUSAGE
8-oz. Pkg. 39c

Rath's Skinless
All Meat WIENERS
12-oz. Pkg. 49c

RATH'S BLACKHAWK
SLICED BACON 1-lb. pkg. 69c

Beef
RIB STEAKS lb. 89c

NEW ZEALAND YOUNG SPRING LAMB
Legs . . . lb. 99c Loins . . . lb. 89c
Ribs . . . lb. 79c Chops . . . lb. 89c
Shoulders . . . lb. 59c

Morrell's Sliced **BACON ENDS and PIECES** 4 lb. box 99c

JACK SALMON lb. 59c

Chef's Best
COFFEE
Reg., Drip, Perk Grinds
2-lb. can $1.29
Limit One With $5.00 Purchase

Miracle Whip
SALAD DRESSING
QT. JAR 39c
Limit One With $5.00 Purchase

Morrell's Shortening
PRIDO
3-LB. CAN 49c
Limit One With $5.00 Purchase

Val Vita Sliced
PEACHES
IN HEAVY SYRUP
4 No. 2½ CANS $1.00
Limit Four With $5.00 Purchase

VIVA
KITCHEN TOWELS .. 3 jumbo rolls $1.00

CHEF'S BEST BAG WRAPPED
BREAD 5 1-lb. loaves $1.00

PREMIUM
TOMATO SAUCE 9 8-oz. cans $1.00

Vess—All Flavors
CANNED SODA 10 12-oz. cans 99c

Chef's Best
- CUT GREEN BEANS
- W. K. YELLOW CORN
- YELLOW CREAM CORN
- GREEN PEAS

Your Choice . . . 4 No. 303 cans 89c

BANQUET
CREAM PIES
- Chocolate
- Lemon
- Banana
- Coconut Cream

4 pkgs. $1.00

BROOKS
TOMATO CATSUP . . . . . 3 20-oz. btls. $1.00

KRAFT'S
NOODLES STROGANOFF . . . 6¾-oz. pkg. 49c

WISH-BONE
ITALIAN DRESSING . . . . . 16-oz. bot. 59c

INVECOSA BRAND
TOMATO PASTE . . . . . 4 6-oz. cans 59c

COLONIAL
BANANA TWIN LUNCH CAKES . 8 pkgs. in ctn. 99c

RED RIVER
RICE ---------- 2-lb. pkgs. 69c

5-QT. SIZE
PLASTIC PAILS 39c
With Metal Handles ------- Each

MILLER HIGH-LIFE BEER
12 12-Oz. Can Pack $2.19

FALSTAFF BEER
12 12-OZ. CAN PACK $1.99

BALLENTINE PREMIUM LAGER **BEER**
24 12-OZ. CAN CASE $3.99

CHAMPAGNE VELVET **BEER**
24 12-OZ. BOTTLE CASE $2.89 PLUS DEP.
24 12-OZ. CAN CASE $3.75
8 12-oz. can pkg. $1.25

Fresh Grade 'A'
EXTRA LARGE **EGGS**
2 doz. 89c

Vita Cee Pure
ORANGE JUICE
HALF GAL. JUG 79c

Chapman's 89c Val.
ICE CREAM
ALL FLAVORS HALF GAL. CTN. 69c

CHEF'S BEST
MARGARINE
5 1-LB. ROLLS 89c

Red Delicious or Jonathan
APPLES 4 lbs. 49c

SNOW WHITE
CAULIFLOWER ---- head 29c

LARGE
CUCUMBERS ----- 3 for 29c

YELLOW DRY
ONIONS -------- 3 lb. bag 39c

LARGE FRESH
PINEAPPLE ------ 3 for $1.00

TEXAS JUICE OR CALIFORNIA
ORANGES ----- 3 doz. $1.00

GOLDEN RIPE
BANANAS -------- lb. 10c

• • • EDITORIAL • • •

Food for Thought

By SISTER CORNELIA

One of the finest gifts that parents can give their child is "discipline."

When discipline is enforced at home, it prepares the child for the world.

It is important in the child's social relations, spiritual life, school and the job he may hold later in his life.

A person who gets to work on time, or who can schedule his daily duties to find time for important things, and who can do his work neatly, is the child who most probably profited from his parents' corrective measures during his childhood.

In his social relationships, a disciplined person will bring out his self-confidence and the composure that comes from knowing the boundaries within which he should perform and the limitations he should respect.

The child will have learned respect for others and their property and will practice courtesy.

A disciplined person will have confidence in his spiritual life, having learned respect for authority and acceptance of himself.

Schooling clearly requires strong self-discipline as well as instruction and correction from teachers.

Because life is a long learning process, the earlier a child learns to discipline himself, the more he will be able to learn.

By the same token, discipline should not be administered without discretion; it is a full-time job for parents.

Fussing, naging or scolding whenever a child makes a mistake soon becomes meaningless to him.

It is not enough to administer discipline only when it is convenient for parents or when the youngster has driven them to the "blow up" or "blast off" stage.

This haphazard method of training, I feel, is especially harmful because the child becomes insecure, not knowing where the boundaries are.

I believe security can come only from consistent discipline administered fairly.

Your child sees you as his parents, judge and final authority on what is right and wrong.

Common sense tells us that punishment should fit the wrong doing, so that the child will clearly understand the correction—and it should never be too harsh.

50 Years Ago

Rebekahs and Odd Fellows Install

JANUARY 13, 1922

A joint installation was held by local lodges of the Rebekahs and Odd Fellows. For the IOOF, Charles Theis was installed as noble grand and his staff of officers includes E. Sweeney, William Anderson, T. Parker, G. Neuenreiter, T. McKean, A. St. John, E. Jameson, W. Scherrer, F. L. Leone, W. Mombert, Curtis Bandy, Cecil Rhodes and J. W. Burden. Mollie Butler heads the Rebekahs, assisted by Daisy McKean, L. Miller, M. Bolin, Mary Smith, G. Walters, E. Langolf, E. Kline, D. Dalton, M. Breckenridge, M. Hamilton, M. Dammeron, G. Pender and Harry Miller.

* * * * *

Bank directors elected for 1922 were: Granite City National Bank—W. W. Hanlon, C. H. Kunnemann, Charles Lexow, J. B. Maserang, G. H. Niedringhaus, G. A. Nieman, Walter Roman, August Zippel, W. F. Niedringhaus, G. W. Niedringhaus, Fred Kohl, H. F. Niedringhaus, Joe G. Boggs, R. W. Binney and John Brockman. Granite City Trust and Savings Bank—Fred Kohl, Ben Schermer, A. W. Morriss, William Champion, T. F. Leyden, Frank Vorwald, A. W. Morriss Jr., Charles Pauly Sr., Frank Dahmus, Walter Roman, R. C. Barney, Nathan Fleishman and G. A. Nieman. First National Bank—Mark Henson, Ferd Vorwald, Louis Buenger, E. Rammer, Sam B. Jeffries and Alvin Morefield.

Book Review--Profound Impact by Papa Bear on Professional Football

GEORGE HALAS AND THE CHICAGO BEARS; by George Vass; Henry Regnery Co.; 339 pages; $6.95.

Reviewed by
PAUL CORCORAN
Copley News Service

This is not a particularly articulate book, but it does identify what is good and what is bad about professional football.

But anything that is written about George Halas—known to millions as "Papa Bear"—is significant in sports because no one man has influenced the nation's most popular sport more profoundly.

There would be no professional football team without George Halas, a man with a rasping voice who can charm and irritate you within a matter of minutes. He was, and is, a brilliant man. This book, however superficial, tells some of the autobiographical details of his life which have influenced professional athletics as few others have.

To those who identify with the multimillion-dollar professional football of the 1970s, the sport possesses a glamor and magnetism that makes it as prominent as General Motors. But the fact is, there was very little money to be made in, or from, professional football in the early days and it took the tenacity of a George Halas to carry the sport into the glory days of the present.

You stop to think of the fact that one of the greatest football players who ever lived, "T" quarterback architect Sid Luckman, made less than $7,000 much of his career and you realize the changes that have transpired in professional football. It was not that too long ago; the Bears and Luckman reached the peak of success in the 1940 title win—a 73-0 victory over the Washington Redskins.

Halas has seen it all, and much of what he has seen is described in this book. Not all of it is favorable to Halas, especially in the description of what has happened in the later years as Halas maintained his control of the organization despite the fact he himself entered his 70s.

The book brings into perspective the history of professional football, which more than any thing is a product of the Midwest.

You think for example, about the fact that professional football was bred in places like Canton and Massillon, Ohio, and cities which otherwise have no importance to the people who care about the sport.

Think on the fact, if you would, about the man who designed professional football's destiny having been the player-manager of the Staley Starchmakers of the professional world of 1920.

That was the way professional football was at that time. It had no relevance to the type of sport it is today. It was nothing until George Halas introduced the big image, the man who could not fail, that the sport emerged from its own cocoon.

The man was Red Grange, a relatively small halfback by modern standards, who emerged from the University of Illinois as the most glamorous collegiate player of all time. As Vass records it, Grange in effect, made professional football. He was the symbol of the college spirit which made football so famous.

Halas has survived through all the eras of professional football, partly because he has been able to cajole, intimidate and lead one of the foremost powers in professional football.

The book for the most part is bland, dealing in conventional wording with what has to be one of the most important sports of all. But the Halas figure—a man with a dynamic public image—stands in the book as one of the most remarkable persons in American history.

Fundamental Facts to Keep You Solvent in the Credit Card Era

(Tri-City and Illinois Bar Associations)

The day is coming, speculate top-notch financiers, when only a few oldtimers will remember the feel of good, cold cash.

Thanks to an increasingly credit-oriented world, a new economic life style has been born which foregoes the exchange of the traditional greenback for the basic necessities of food, lodging and clothing.

Instead, the head of the household now tends to "buy on time" or in deferred payments. Then, as the bills arrive, he simply pays by check, drawing funds from an account in which he's deposited not cash, but his salary check.

It is recommended that you know the credit laws before you are swept up in "credit card-itis."

Under Illinois law, a credit card is simply any plate, coubon, book, card or other credit device—or a number of other identifying description—which is issued for the purpose of obtaining property, labor or services for a deferred payment.

Some people complain about receiving unsolicited credit cards through the mail from various companies. The recipient cannot be charged for use of the card as long as he does not use it or authorize its use by another party.

The undesired card should be either destroyed or returned to the sender.

Introduction of "revolving credit" provided yet another area to be defined and regulated by law.

Under this credit arrangement, the lender may from time to time make loans or advances to the account of the debtor through the means of drafts, items, orders for the payment of money or evidences of debt signed by the debtor or someone authorized by him.

The lender then bills the debtor on a regular basis.

Under a revolving credit plan, the law provides that the lender may collect interest not in excess of 1½% per month on either the average daily unpaid balance of the principal of the debt during the billing cycle—or of the unpaid balance of the day of the billing cycle.

In addition to the interest charge, a lender may also collect a charge of 25 cents for each transaction in which a loan or advance is made under the revolving credit.

Instead of this additional charge, an annual fee not exceeding $20 may be made for the privilege of using the credit.

Granite City Press-Record

PUBLISHED MONDAY AND THURSDAY
By Granite City Press-Record, Inc.
1815 Delmar Ave., Granite City, Ill. 62040
876-2000

PUBLISHER
C. E. Townsend

GENERAL MANAGER
Paul Halbert

EDITOR
Wm. F. Winter

MEMBER
Southern Illinois Editorial Association
Illinois Press Association
National Newspaper Association
International Conference of Weekly Newspaper Editors

A Post Corporation Newspaper

Fifteen cents per copy. By mail to Granite City Rural Route, $14.40 per year; and second zones, $16.20 per year; third zone, $16.60 per year, fourth zone $17.20 per year; fifth zone, $18.00 per year; sixth zone, $18.60 per year seventh zone, $19.20 per year; eighth zone, $19.70. Six months, one-half annual rate. Servicemen—$8.10 per year; $4.05 for 6 months.—Anywhere in the world

State Undermining Universities, Blocking Basic Services to No. 2 Population Center

Whither Illinois higher education in general and Southern Illinois University-Southwestern in particular? Down the drain, as SIU-SW President John S. Rendleman sees it. And he presents a persuasive argument.

Discussing the effect of current statewide monetary policies affecting universities, Dr. Rendleman concludes that "the Board of Higher Education has not been willing to champion the priorities of the state which should really be important. Perhaps it is simply reflecting what the populace wishes, a diminishing of the role of higher education in Illinois. Whatever the reasons, I do not believe the board's actions actually reflect what will be important in our society in the coming decade.

"Economy and adjustments, reorientation, all those fine words and all that they imply, I am for. But I am not for the dismantling of a tremendous system of higher education, and this is what is taking place in the state."

The local university president cites "chapter and verse."

The BHE recommended a 1972-73 SIU-SW operating budget of $26.7 million, $9.9 million less than sought on the basis of BHE guidelines, and $4.2 million less than the amount approved by SIU trustees after extensive voluntary cutbacks.

Across-the-board cuts for present SIU-SW programs are now contemplated, affecting every department, despite the "catch up" situation which indicates that the Madison County university ought to be allowed to grow much more rapidly than the state average. Both dental medicine and engineering instruction have been placed in grave jeopardy. The stifling effect on any new or innovative programs and services is painfully obvious.

On other recommendations of the BHE, Dr. Rendleman has:

1. Said he agrees on a reduction in the secondary education program, but disagrees with the original position of the BHE staff that the program should be eliminated. "There are juniors and seniors who would be denied the right to finish a program they have started in good faith," he comments. The secondary education cutback at SIU-SW is part of a statewide effort to balance the supply and demand for teachers.

2. Taken issue with a proposal to abolish "involuntary (mandatory) physical education." SIU-SW has only voluntary physical education courses and this was explained to the BHE staff in a conference prior to the board's action. "The staff of the Board of Higher Education has an amazing ability to not let facts sway their judgment at all," Dr. Rendleman says.

3. Attacked the BHE definition of administrative overhead, which includes library operation, salaries of faculty department chairmen and logistic support for academic departments. The BHE contends universities are "top-heavy" in administrative overhead costs.

4. Criticized a 50% cut in the recommended operating budget for the SIU-SW data processing center, saying, "We are absolutely being jerked into a statewide network, jeopardizing instructional programs. To go at it like Lizzie Borden — with the ax — is very unwise." Computer equipment leased from IBM would be returned to the company and "we won't be able to provide all the reports the BHE wants," he notes.

Illinoisans in a statewide referendum created the local university and thus indicated acceptance of the challenge to provide needed higher learning for this, the state's No. 2 concentration of population.

To the extent that Governor Ogilvie and the Board of Higher Education abandon this commitment, their policies must be taken into account by those same voters.

Welfare Streamlining Essential to Avoid Waste, Delays, Mistakes and Vast Abuses

All one's instincts bear out concern for others, particularly the less fortunate, so it is understandable that welfare has been accepted as one of the primary missions of America's government. But it is a costly undertaking and consequently one that must be kept as well-administered and efficient as possible.

A disturbing new study by Uncle Sam indicates that about 700,000 are ineligible for the welfare benefits they receive. It attributes the unjustified payments to "honest mistakes" by administrative agencies, but the misspending of up to a half-billion dollars annually is a shockingly unfair burden on the already struggling taxpayer. It is further testimony to the acknowledged need for overhaul of welfare in the U. S.

The Department of Health, Education and Welfare, which conducted the study, cites the result as evidence of a need for Congressional action on welfare reform. Although there are serious objections to the lack of adequate work incentives in the President's proposed minimum income guarantee—$2,400 a year for a family of four—some effort must be made to create order out of chaos and cut through the tangle of overlapping systems, conflicting state and federal laws and unclear regulations.

The federal government came into the welfare picture in 1935. Infusion of federal money in state and county programs in operation for a century and more was helpful, but it complicated the administration of the individual system and initiated a steady escalation of total welfare costs.

Constant changes in U. S. laws to guide the states in distribution of federal funds to 14 million applicants have brought corresponding changes in state laws. As a consequence, tier upon tier of legislation has created what one high government official calls "50 non-systems" of welfare.

There are programs for the blind, the aged, families with dependent children, those on general relief and several categories of ill and disabled. Payments and eligibility under the various classifications are determined according to the interpretation placed on the law by managers, caseworkers and clerks.

The HEW report blames misunderstanding of the rules, agency mistakes and the procedural delays caused by overwhelming paperwork. And the faltering welfare machinery also appears to be vulnerable in some situations to deliberate cheating.

The current bill probably does not meet the essentials of a workable welfare system but some sort of federal response seems advisable to standardize benefits among the states, provide incentives for recipients to remove themselves from the rolls and minimize the tons of paperwork.

The HEW says that, under current conditions, "mistakes, delays and abuses are inevitable." Neither the taxpayers who support the system nor the needy who depend upon it can indefinitely be tolerant of such myriad deficiencies.

RED CHATTEL

Doctor in the Kitchen®

by Laurence M. Hursh, M.D.
Consultant, National Dairy Council

NUTRITION A LA CARTE

• Everybody talks about losing weight. But some people need to gain weight. How can they do it? Underweight people should eat more, and more often; they should eat more of the foods that furnish more calories in small bulk — meat, eggs, sweets, chocolate, fats, and oils. Ask your doctor about physical activity and more rest.

• Next to water, protein is the most plentiful substance in your body. If all the water were squeezed out of you (an awful thought), about half your dry weight would be protein. A third of your protein is in muscle, a fifth in bone and cartilage. A tenth is in your skin, the rest is in other tissues and body fluids.

• Calories are the measure of how much energy the food we eat will give us. Thus, a calorie is not, in itself, a nutrient. But since you need energy you need calories, but not too many. If you are fat it means you are storing too much future energy, or that you are lugging around energy in the form of fat that you'll never use.

• Everyone needs iron every day in their diet, particularly teen-age girls and young adult women. Good food sources of iron are liver, kidney, liver sausage, shellfish, lean meats, egg yolk, soybeans, dried beans and lentils, dried fruits, nuts, whole grain or enriched cereals and cereal products.

• When I was growing up ice cream was a delicacy we could enjoy only on special occasions, particularly in the summer. Now it is economically available all year 'round. Ice cream makes a notable contribution to your nourishment. Proteins, calcium and riboflavin (a B-vitamin) are the main nutrients.

• B vitamins, iron, and some protein are prominent in enriched or whole grain breads and cereals. When bread is made with milk, you get the values of milk, too. Breads and cereals make up one of the four food groups so necessary for good nutrition. The other groups are: the meat group, the milk group, and fruits and vegetables.

• Income alone does not insure a good diet for your family. A recent Federal survey of 7,500 households revealed that poor diets are not uncommon among Americans with higher incomes. You need to know what foods make a nutritious meal, and to care about it, if your family is to eat well and be healthy.

A Great Degree of Civil Freedom Exists Despite Talk of Repression

By JEFFREY ST. JOHN
Copley News Service

"Never has there been so much talk of repression," observes the liberal writer Norman Podhoretz, "but never has there been so great a degree of civil freedom, probably in the history of the world, as exists in the United States today."

The Republican Party and the Nixon administration should file this comment away for future use in the 1972 presidential campaign.

For it is clear that one of the major assaults on the Nixon administration's reelection effort will be an attempt to portray the GOP as the political party that abrogated the Bill of Rights and launched America on the road to a police state.

In fact, since the Nixon administration took office this charge has been made with rising frequency and falsity.

What may give currency to this coming campaign smear is the administration's actions concerning the Pentagon Papers and Vice-President Spiro Agnew's repeated verbal criticism of the liberal-dominated mass media.

The guiding hand behind this campaign is the American Civil Liberties Union.

In recent years, the ACLU has moved from a liberal-oriented activist organization on the legal front to that of one espousing and defending radical New Left causes.

In 1969, shortly after the Nixon administration took office, ACLU legal director Melvin L. Wulf observed that "we are not yet a fascist state in general."

Later, in the wake of the Kent State killings, the "Selling of the Pentagon" on television and the Pentagon Papers publication, the ACLU let go a broadside against the Nixon administration and Vice-President Agnew.

"The crimes which the government is committing in the name of law and order," Wulf charged, "are far more grave than the so-called crimes committed by private citizens. . . ."

Wulf was speaking in defense of those radicals who used bombs and other forms of violence as an alleged protest against the Vietnam war.

Yale law Prof. Joseph W. Bishop Jr., in the December 1971 issue of Commentary, a liberal organ, took the ACLU to task for its marked change from a liberal to a radical activist organization.

"The union has embarked," Bishop notes, "on a series of political crusades which may be moral, or even right, but which have no readily discernible connection with the cardinal political virtue which it is chartered to defend."

Bishop adds this important point: "The charge is also made that the ACLU's ardor in the defense of dissenters is greater when the dissenter is of a leftist persuasion than when his deviation is to the right.

"And, in fact, one is struck by the general homogeneity of the politics of the people ACLU supports — draft resisters, black militants, campus radicals, bellicose peace demonstrators, and the like . . .

"The union, of course, does not advocate any sort of violence; but a good many of its members and staffers undoubtedly view the terrorists as the ordinary law-abiding Irishman views the murderous fanatics of the IRA (Irish Republican Army).

"They would not themselves burn banks, shoot policemen or smuggle guns to imprisoned militants, but they have serious reservations about the propriety of repressing persons whose consciences dictate such forms of protest."

A number of Democratic presidential hopefuls have already test-marketed the political issue of "repression," as evidenced by New York City Mayor John V. Lindsay's statement earlier this year when he switched parties.

He accused the Nixon administration of scuttling the Bill of Rights.

"Some of the talk we hear about repression is, I think, merely a matter of partisan politics," observes Norman Podhoretz.

"It is calculated to discredit the Nixon administration in the interest of the Democratic Party.

"Some of it, however, is nonpartisan and is calculated not to discredit the Nixon administration but the American system—denying that it possesses even the one political virtue which it unmistakably does possess. . . ."

The coming smear campaign of the 1972 election year is, ironically, largely the outgrowth of a void of campaign issues for the Democratic Party.

The Nixon administration has gone so far to the left and coopted so many of the Democrats' bread-and-butter issues that there is every indication the Democrats will wage a political campaign in 1972 based largely on smear.

(St. John is a CBS Radio "Spectrum" commentator and is seen each Monday on the CBS-TV "Morning News" with John Hart.)

25 Years Ago

8 Downtown Stores, Hotel Burn

JANUARY 13, 1947

The worst fire in Granite City history ruined a half-block of downtown business property, causing $300,000 loss. Electric, telephone and transportation facilities were disrupted. The blaze broke out again in debris on the floor above the Adamson Appliance Co. on State Street three nights later but was extinguished without further loss Eight stores and a 28-room hotel in two buildings—an L-shaped two-story structure facing 19th Street and extending around to State, and a three-story building on the corner wedge—were destroyed or badly damaged.

Mayor Moerlien, who spent all night at the blaze, borrowed a crane the following evening from Granite City Steel Co. to topple unsupported second story walls of the J. H. Adamson Variety Store and Moskin's Clothing Store which were menacing traffic and salvage efforts.

Other stores affected were J. J. Newberry Co., Lipson Shoe Repair, G/B Sandwich Shop, Kendrick & Lindblad optometrists, Ratz Drug Store and Smilin' Joe's Liquor Store, plus smoke damage at the Coney Island Restaurant and Strauss Men's Store.

P.E.O. Sisterhood of Area To Celebrate Founder's Day

The Metro-East Round Table of the P.E.O. Sisterhood will celebrate Founders' Day on Tuesday, Jan. 18, at Sunset Hills Country Club. The Round Table is composed of ten chapters in Belleville, Collinsville, East St. Louis, Edwardsville, Granite City, Lebanon and O'Fallon.

Registration will be at 9:45 a.m., with Chapter HT, Edwardsville, as hostess. A business meeting and program will follow, with a buffet lunch served at 11:30.

Mrs. Blanche Firth, IK, Collinsville, president of the Round Table, will preside.

Guests of honor at Founders' Day will be the Illinois state officers of P.E.O. They include: Mrs. Charlotte Barbour, Peoria, president; Mrs. Mary Alvey, Lincoln, first vice-president; Mrs. Mary Pinkerton, Chicago, second vice-president; Mrs. Jeanette Knodt, Barrington, organizer; Mrs. Lillian Nelson, Rock Island, recording secretary; Mrs. Evelyne Johnson, Naperville, corresponding secretary; and Mrs. Jane Smith, Pekin, treasurer.

Other honor guests will be past presidents of the Illinois State Chapter—Mrs. Clara Foster, Alton; Mrs. Elsie Morton, Belleville; and Mrs. Lucille Smith, Olney, who will also represent the Supreme Chapter.

Miss Bernice Buesch, Belleville, chairman of the upcoming Illinois state convention, will report on plans for the convention, to be held May 17, 18 and 19 at the Sheraton-Jefferson Hotel in St. Louis.

Unaffiliates in this area are invited to attend Founder's Day. Reservation should be called to Mrs. Alice Lienesch, Belleville, 397-3930.

The P.E.O. Sisterhood is a philanthropic and educational organization maintaining three projects, the P.E.O. Educational Loan Fund, Cottey Junior College and the International Peace Scholarship.

There are 176,000 members in chapters in the United States and Canada.

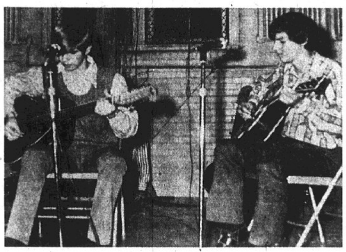

GUITARISTS, Ray Stack, at left, and Denny Hanabarger, performing at the Granite City Jaycees' talent contest for youthful artists. The twosome played a medley of eight numbers to gain a third place win and a $50 U. S. Savings Bond. Top vote getters were Karen Koliste, first and Rich Kagy, second.

Venice Women Review Projects

The Venice Women's Club held its January meeting during the weekend at the Lee Park Recreation Center.

A business session was held. An election of officers took place and the present officers were retained by acclamation. Projects for 1972 were discussed.

Those remembered with cards were Mrs. Viola Edmiston and Mrs. Melba Elgan.

A social hour followed, with games played and prizes awarded to everyone.

Cake and coffee were served by the hostesses, Mrs. Alline Patterson, Mrs. Dorothy Koelker, Mrs. Loretta Ziegler and Mrs. Rose Scaturro.

Other members attending were Mesdames Josephine Johnisee, Lula Kowalski, Sybil Robbs, Mamie Ponce, Jessie Foley, Elsie Cavner, Mary Miller, Ruth Cavner, Rhea Buente, Alice Mitchell, Ilsa Bauer, Nora McCoid and Madonna Groshong.

Next regular meeting will be Feb. 4, the committee will consist of Mrs. Elgan, Mrs. Mitchell, Mrs. Ponce and Mrs. Robbs.

FEBRUARY BR[illegible]E-ELECT. Miss Linda Diane Benko, whose engagement to Randall L. Bonds is announced by her parents, Mr. and Mrs. Steve Benko, 2440 Iowa St. The couple plans to be married Feb. 5.

Dinner Honors Bride and Groom

Mr. and Mrs. Charles Shea, 18 Meadowlark Court, assisted by their daughter, Sandy, were hosts at a dinner party honoring their son, Charles Shea III and Miss Marsha Van Deusen, prior to their wedding Jan. 8.

A buffet dinner was served from a table centered with a decorated wedding cake.

Guests attending were Mr. and Mrs. Mike White of Denver, Colo., and White's mother, Mrs. Gladys Waggoner of Granite City; Mr. and Mrs. Sam Krpan Sr., Mr. and Mrs. Sam Krpan Jr. and daughters, Tammy and Heather, Mr. and Mrs. Fred Kudelka Sr., Mr. and Mrs. Fred Kudelka Jr., Mr. and Mrs. Sam Lococo of Pine Lawn, Mo., Mr. and Mrs. Charles Van Deusen and son, John, Mr. and Mrs. Leo Tormino and son, Leo, Frank Tormino, Mr. and Mrs. Edward Propes, Mr. and Mrs. Ron Kuba, Mr. and Mrs. Jerry Rock, Mrs. Carol Lewis, Miss Cathy Gentry and Miss Mary Uram.

POSITIVE THINKING TOPIC AT TEMPERANCE MEETING

Mrs. Pearl Campbell provided the lesson at a meeting of the Women's Christian Temperance Union, using excerpts taken from the book "The Power of Positive Thinking" by the Rev. Norman Vincent Peale.

Mrs. Bethel Davis, president, conducted the meeting held in the home of Mrs. Alice Bates, 2238 Grand Ave.

Group singing was followed with prayer, offered by Mrs. Mildred Cundiff, and reports were given by Mrs. Verna Willtrout and Mrs. Genevieve Willtrout.

Mrs. Bates served refreshments to those named and to Mrs. Ruth Lucas, Mrs. Olga Tierney, Mrs. Charlotte Quigley, Owen Willtrout and a guest, Mrs. Edna Cantor.

Norton-Anderson Engagement Told

Announcement has been made this week of the engagement of Miss Debra Diane Anderson and Douglas A. Norton, a son of Mr. and Mrs. Rollie Norton, 2160 Grand Ave., by the bride-elect's parents, Mr. and Mrs. Obie Anderson, 4233 Highway 162, Granite City.

Miss Anderson is a student at Granite City High School. The prospective bridegroom will graduate Friday from the local high school. He plans to attend Gem City School of Horology, a watchmaking school, located in Quincy, Ill.

Wedding plans are indefinite at the present time.

BRIDE-TO-BE. Miss Bonnie Jean Blaylock, whose parents, Mr. and Mrs. Leonard Blaylock of Collinsville, are announcing her engagement to Dennis Michael McDonald of Granite City.

Bonds-Benko Engagement

The engagement and plans for a wedding on Feb. 5 of Miss Linda Diane Benko and Randell L. Bonds are being announced by the bride-elect's parents, Mr. and Mrs. Steve Benko, 2440 Iowa St.

Mr. Bonds is a son of Mr. and Mrs. Eddie Bonds, 4909 Redwood Ave.

Both young people are graduates of Granite City High School. Miss Benko is employed at Goodwill Industries, Inc., St. Louis. Her fiance is working for the Greyhound Co., St. Louis.

Weaving Show Opens Sunday In Alton

The Lewis and Clark Weavers' Association will sponsor a tea and show entitled, "Up With Weaving," for one week opening at 2 p.m. and closing at 5 o'clock on Sunday.

Displays on the art of weaving will be shown in the Upstairs Gallery, 651a East Broadway, Alton. Hours on Wednesday and Friday will be from 10 a.m. to 4 p.m. The public is invited admission free.

JIFFY CAR WASH
HOT WAX, $1.00

Bonnie Blaylock Is Engaged

Mr. and Mrs. Leonard Blaylock, 1101 Virginia Ave., Collinsville, are announcing the engagement of their daughter, Miss Bonnie Jean Blaylock to Dennis Michael McDonald, a son of Mr. and Mrs. Ernest McDonald, 1863 Spring Ave.

The bride-elect is a senior at Collinsville High School.

Mr. McDonald was graduated from Granite City High School in 1970 and attended the University of Illinois for one year. He is presently enrolled at Bailey Technical School, St. Louis.

Wedding plans are indefinite at the present time.

BETROTHED. Miss Debra Diane Anderson, a daughter of Mr. and Mrs. Obie Anderson of Granite City, who is engaged to Douglas A. Norton.

READY MIX CONCRETE
CALL LYBARGER
452-3107 or 452-6180

FEDER HUBE[illegible]
HOST CLEANS CARPET
WITHOUT WATER —
NIEDRINGHAUS & D[illegible]MAR

Springfield Diocese Sisters Plan Senate Meeting Sunday

The Rev. William Bettner will be guest speaker for the Jan. 16 general meeting of the Springfield Sisters' Senate.

Father Bettner is currently studying for a master of science degree in social work at St. Louis University, where his field work for the degree brings him into contact with the St. Louis County juvenile courts. His topic for the Senate meeting is "Social Christianity and Religious Life."

Registration will begin at 12:30 p.m., followed by a 1 p.m. business meeting. At that time, reports of the various Sisters' Senate committees will be heard, and a summary of the Jan. 8 meeting of the executive team with Bishop William A. O'Connor will be given.

Following the business session, the Rev. Valerius Messerich, O.S.F., president of the Springfield Priests' Senate, will discuss activities of the Priests' Senate and a proposed Diocesan Pastoral Council.

The meeting will conclude with celebration of the Eucharistic liturgy.

All Sisters of the diocese are being invited to attend the general meeting of the Springfield Sisters' Senate, which will be held on Sunday at the Dominican Motherhouse, 1237 West Monroe St., Springfield.

Marty Bronson, Mardi Gras Celebrity

Marty Bronson, well known St. Louis singer, actor, television host and recording star, will be the celebrity guest at the second annual "Mardi Gras Costume Ball," to be sponsored by the Madison County Unit of the American Cancer Society on Feb. 5.

Harold Ruyle, board chairman of the Madison County ASC Unit, announced today that Bronson will be the celebrity host for the patrons cocktail party.

Mr. and Mrs. Nick Maggos are sponsoring the early evening affair which will take place at the Stratford Hotel, in Alton, immediately before the ball.

Bronson, popular host of the Channel Five Noon Show for several years, and a veteran of the St. Louis Muny Opera and other stage productions across the country, will also appear at the costume ball at the Lewis and Clark Restaurant, East Alton.

Invitations to the gala event were mailed this week to hundreds of Madison County residents. Tickets are available from the Cancer Society office, 528 Henry St., Alton, or by calling 1-465-7821.

MARTY BRONSON
Celebrity Guest

Widely known in this area for his rendition of the National Anthem prior to many sporting events, Bronson's versatile career includes television appearances on the Steve Allen Show, the CBS programs, "Montage" and "Repertoire Workshop," the Johnny Carson Show and Jack Douglas' presentation, "This Is America."

The 1972 celebrity guest has performed at concerts, conventions and fashion shows, starred on his own radio program and appeared in numerous radio and television commercials.

He has made several recordings, the latest being a new album on the Norman Label, entitled "Every Night." The album was released the past week.

Other top-notch performers who will join Bronson at the society's main fund raising event Feb. 5 are the Bob Bermes Orchestra; Jean Kittrell and Her Dixieland Band; The Two of Us, a popular song and dance team; and Joe Schirmer, renowned banjoist who also will emcee festivities at the ball.

READY MIX CONCRETE
CALL LYBARGER
452-3107 or 452-6180

Shower Honors Miss Kutzera

Miss Lois Kutzera, a daughter of Mr. and Mrs. Louis Kutzera, 908 Alton Ave., Madison, was honored at a bridal shower given this week by friends and relatives at the Polish Hall.

Decorations in the hall and table appointments were in the wedding colors of red and white.

Approximately 80 guests participated in games. Several prizes were awarded. Refreshments were served after the honoree opened her gifts.

Miss Kutzera, a physical therapist at Memorial Hospital in Springfield, Ill., will become the bride of Anthony Worchester on Feb. 5. The wedding will take place at St. Mary's Roman Catholic Church, with a reception at Polish Hall.

Here's What You Get Each Visit
12 minutes on the Exclusive Figure Contouring Facilities designed to whittle away embarrassing bulges on waist, hips and thighs.
5 minutes in the Finnish Sauna to relieve nervous tension and give you a peaches and cream complexion.
3 Minutes in the Steam Room to melt away excess fluids and pounds of unneeded weight.
2 Minutes in the Golden Sun Tan Room Equals 2 Hrs. in the Summer Sun.
3 Minutes in the Egyptian Inhalation Room with the vapors from the Ancient Eucalyptus Plant, opens sinus passages, gives feeling of well being. 25 Minutes to now youthful you.
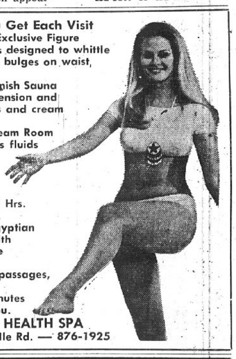
SPARTAN HEALTH SPA
2917 Edwardsville Rd. — 876-1925

$ $ $ $ $ $ $ $ $ $ $ $ $ $ $ $ $
1¢ SALE
FRIDAY and SATURDAY
JANUARY 14th and 15th
SELECT GROUP
• PANT SUITS • SUITS
• SKIRTS • ROBES
• SWEATERS • PANTS
• TOPS • BLOUSES
• SCARF and MITTEN SETS
BUY ONE AT THE REGULAR PRICE, GET THE SECOND ONE FOR ONLY ONE CENT
TOPS 'N BOTTOMS
MISSES & JUNIOR SPORTSWEAR
1343 19th Street Granite City

FOR
• WEDDINGS
• DANCES
& MOST OCCASIONS
Croatian Home Hall
Formerly Madison Bowl
1000 Madison Ave.,
Madison
Phone: 876-9298 or 876-4565

Organ Trade-In Sale
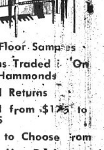
1. New Floor Samples
2. Organs Traded in On New Hammonds
3. Rental Returns
4. Priced from $175 to $1495
5. Many to Choose from
6. Credit May Be Arranged
7. Lessons
8. Service
We're in Our 26th Year in the Music Business
JACK JOHNSON MUSIC, INC.
Open Evenings 'Til 9 P.M.

SEE OUR VAST DISPLAY OF CARPET
• INDOOR-OUTDOOR
• BROADLOOM
• TIP SHEARS
• SCROLLS
• PLUSHES
• SHAGS
AND MANY OTHERS
FREE ESTIMATES
A Carpet to Please Everyone—A Carpet to Fit Every Budget
CARPET SALE
SAVE UP TO 30%
Prices Range From $2.99 sq. yd.
EDWARDS ECONOMY FLOOR CENTER
Serving The Quad-Cities For Over 21 Years
1909 DELMAR PHONE 452-1380

Tom Varadin
"Need a Good Used Car?
We have over 100 in stock!"
'80' BEUCKMAN Ford
1823 VANDALIA COLLINSVILLE 344-5105

Dupo Man Robbed in Madison Parking Lot

Cyril Jacobs, 36, of Dupo, told police Monday that he apparently was robbed while at a tavern in the 1200 block of Madison Avenue in Madison.

Jacobs said he awoke in his car in the tavern parking lot and found his wallet on the floor with $70 missing. His hat and the oil breather cap from the engine of his car also were missing, he reported. The wiring on one side of the motor was torn loose, he said.

He said he had a sore spot on the back of his neck where he may have been struck.

Two Drivers Injured

Dennis W. Bolton, 23, of 2804 Idaho Ave., and William B. Du laney, 35, of Alton, were injured when their autos collided head-on Monday on Route 111 about 2½ miles north of Interstate 270. They were taken to Wood River Township Hospital.

OFFICE FURNITURE AND ACCESSORIES
FOR THE
LARGE COMPANY OFFICE
OR THAT
SMALL OFFICE
IN YOUR HOME
GRAHAM'S
Business Products, Inc.
1915 Delmar, Granite City
452-1199 877-1015

Senior Citizens Club Plans First Meeting

A new senior citizens club for residents of the area surrounding Central Christian Church, 2020 Johnson Road, will be formed during a potluck dinner and organizational meeting at the church at noon Friday.

The club is an outgrowth of the church's task force on community concerns but memberships is not restricted to church members, Mrs. Margaret Rutter, church council chairman and a founder of the new club, emphasized.

"Membership is open to all senior citizens of the area and our activities will be determined by the wishes and needs of the members," Mrs. Rutter stated.

"We are hopeful we will be able to find the interests of the members and we may explore education, travel, crafts or other activities as means of being active and meeting the needs of our members," she explained.

The officers of other senior citizens clubs in the area have been invited to Friday's meeting to give suggestions and help organize the new club. The potluck and meeting are open to all who wish to attend, Mrs. Rutter said.

Building Entered

Intruders broke open the front door of the Tri-City Tent and Awning Co., 1316 Madison Ave., and ransacked several desk drawers, company officials told police at 9:55 p.m. Monday. Apparently nothing was taken, they said.

HOT WAX, $1.00
JIFFY CAR WASH

MAYTAG SALES & SERVICE
PARTS & SERVICE FOR OTHER MAKES (Conventional)
Welch Maytag, 1818 State

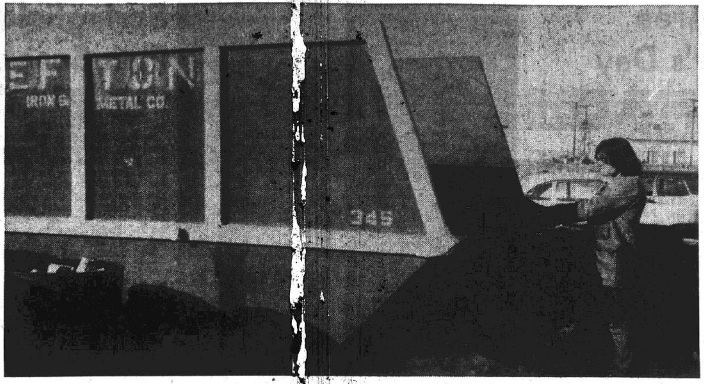

By Press-Record Staff Photographer

CYCLE STARTS for empty cans deposited by Mike MacMillan in a dumpster, located at the rear of Kroger store in Nameoki Village Shopping Center. Three tons of cans per week are needed by youths of Coordinated Youth Services, who operate the recycling pickup center, in order to keep the dumpster on loan from Continental Can Corp. Residents can now deposit empty cans themselves, eliminating two separating steps in the previous operation.

Venice High School Target of Burglary

Equipment valued at nearly $1,000 was taken from Venice High School, police were informed Monday.

Entry to the school apparently was gained by breaking a window in the old gymnasium. Taken were an adding machine, a printing calculator, a slide projector and slide holder and a tape recorder. Two record players were found outside of the old shop room door which had been forced open.

'Dumpster' Provided as Aid for CYS Recycling Program at Nameoki Center

Twelve tons of empty cans, roughly 205,600, are needed during the next four weeks to help the Youth Environmental Committee of Coordinated Youth Services retain use of a large dumpster on loan from Continental Can Corp., St. Louis.

A minimum of three tons (over 51,400 containers) is required each week for the next month at the recycling pickup center, located at the rear of Kroger Co. store in Nameoki Village Shopping Center, according to C. A. "Bud" MacMillan, CYS executive director.

The dumpster at the recycling center site was hauled here by Continental Can, removed hydraulically from the transfer vehicle and left on the parking lot surface behind the grocery store.

By area residents depositing the cans for recycling directly into the huge truck body themselves, considerable time and effort will be saved by the young people operating the project, MacMillan explained.

Previously, the containers had to be separated from other recycling materials — newspapers and glass bottles — which are still accepted but must not be placed in the dumpster. The youths then transferred the cans to bins and loaded them onto a truck to transport to St. Louis.

At least two steps in the operation will be eliminated by having the dumpster, the CYS director explained.

Ideally, cans for recycling first should be well rinsed and labels and ends removed and placed inside the can and flattened.

Newspapers destined for recycling should be tied in bundles, placed in a grocery bag, or stacked in cardboard boxes. Telephone books, catalogs and magazines will not be accepted for recycling, MacMillan said.

Glass bottles and other glass containers also should be rinsed and lids removed. Bottles should be separated by color and may be broken for easy storage.

The Quad-Cities recycling center is in operation from 9 a.m. till 6 p.m. Monday through Saturday.

DePauw Students Pay To Work in Recruiting

Granite City High School was the scene of an interesting innovation in college recruiting yesterday.

The question is "Who is more effective in generating enthusiasm about attending college—a college admissions counselor or college students?"

In a special exercise that mixed learning with doing, a team of DePauw University students and an admissions counselor from the campus presented a program for high school juniors and seniors.

According to DePauw's Admissions Director Louis Fontaine, the opportunity to include students in college admissions work occurred when the private university decided to make the month of January a distinctly different educational experience.

Each student is permitted, within certain guidelines, to select a project of his choosing. College admissions work proved so popular it caused the maximum enrollment to be "oversubscribed."

The inaugural program last year carried DePauw undergraduates into 118 high schools in six states in three weeks. They talked to between 6,000-8,000 high school students and traveled 18,000 miles!

Counselors administrators, parents and students in the 118 high schools visited last year termed the novel approach "innovative," "refreshing," "enlightening" and "thought-provoking." The DePauw students who traveled called it "fantastic" and "exhausting."

"Apparently the idea of college students talking directly to high school students seems to generate much more enthusiasm than the traditional visit of a college representative," Fontaine's associate director David Hunt, concluded.

DePauw students perform the work, but they don't necessarily emphasize a DePauw education. They offer panel discussions on Transition from High School to College, Factors to Consider in Choosing a College, Should I Really Go to College? and a general discussion on campus life. Some programs offer visuals like slides. Informality and dialogue are emphasized. Schools generally decided what they want to hear.

The 40 students in the project all underwent a one-week, seven-hour a day orientation with DePauw faculty and administrators before going into the field Jan. 10.

Students in the program pay their own full costs including transportation, food and lodging. A positive spinoff is that many stay with alumni who are anxious to find out about campus life and many stay with parents or friends' parents.

Kuntsler to Speak At SIU-SW Campus

William Kunstler, defense attorney for the Chicago Seven, will speak at Southern Illinois University-Southwestern at 12:30 p.m., Jan. 26 in the Meridian Ballroom of the University Center.

His appearance will be sponsored by Accent, a new student group programming visiting artists and lecturers at SIU-SW. The group is run by a committee of five students. John Oxford, manager of the campus bookstore, serves as adviser.

There will be a small admission fee to the program, but the amount has not yet been determined.

Services Held for Elmer Dufrain, 83

Funeral services were held at 1 p.m. yesterday for Elmer Dufrain, 83, of 3003 Myrtle Ave., who died at 10:35 a.m. Monday at St. Elizabeth Hospital. Burial was in Sunset Hill Cemetery, Edwardsville. A resident since 1926, he was a retired employe of the Granite City Army Installation. He was a member of the First Christian Church.

Survivors include his wife, Mrs. Mamie Dufrain; three daughters, Mrs. Zula Thiemann of St. Louis, Mrs. Maxine Sparks of Granite City, and Mrs. Pauline Fisher of California; one son, Carl Dufrain of Granite City; three stepchildren, Mrs. Edith McKinney of Dexter, Ky., Walter Bushone of Thayer, Mo., and Clifford Bushong of San Diego, Calif., and seven grandchildren.

WIGS WIGS
They've Extended Our Lease 'til February 1st
BUT HURRY -- JUST 14 MORE DAYS!!
100% Human Hair
WIGS $16.88
Regular $39.95
KANEKALON
WASH 'N WEAR
WIGS $3.88
Val. $14.88 to $24.95
DUTCH BOY
Now Only $4.88
Reg. $24.95
TEKLAN
WASH 'N WEAR
WIGS
MADE IN ENGLAND
REG. $30.00
NOW HALF PRICE $14.88
Large Jumbo
CASCADES
$12.88 LIMITED AMOUNT
100% Human Hair
WIGLETS
Reg. $12.00 $1.88
master charge
THE INTERBANK CARD
Instant Glamour® Wigs
WIG STYLING BRUSH Reg. $2.00 EACH 88¢
1341 NINETEENTH
DOWNTOWN GRANITE CITY
Phone 876-8336
WIGS WIGS

JIM BOLEN

Bolen to Head 1972 Easter Seal Drive

Jim Bolen, 42, of Belleville, a St. Louis television weatherman and a former co-star of the children's television program "Cookie and the Captain," has been named 1971 Easter Seal campaign chairman for Southwestern Illinois, which includes Madison County.

The appointment was announced this week by Marie M. Ropp, executive director of the Easter Seal Society of Southwestern Illinois. The campaign will begin Feb. 28 and will close Easter Sunday, April 2.

Bolen also is a talented musician and performer and plays vibes, drums and piano with the Herb Drury Trio in St. Louis. He also emcees his own radio show which he tapes at home for 23 radio stations in the United States and one armed forces station in Vietnam.

He works as a free-lance writer and broadcaster in the sports field and in recent years has handled the play-by play and color for television coverage of the Illinois State High School Basketball Tournament.

He also has covered several major golf tournaments and has produced numerous sports features, some of which have appeared on St. Louis television stations.

STORM WINDOWS & DOORS
GRANITE CITY GLASS CO.
877-5400

WOMEN DON'T LIKE
To Be Unescorted to Dinner . . .
Recommended Solution
Take Your Wife to Dinner and Be a GREAT GUY!
BERT'S CHUCKWAGON
1537 JOHNSON RD.

For Your Favorite Valentine
You Can...
SAVE on SOLID STAINLESS by ONEIDA
Place Setting Sale
Now is your opportunity to start a solid stainless service or add to your present set and save.
Hurry! Offer ends January 31, 1972
6-PIECE PLACE SETTING consists of: 2 Teaspoons, Soup Spoon, Hollow Handle Knife, Dinner Fork, Salad Fork.
COMMUNITY® STAINLESS
6-PIECE PLACE SETTING
$6.99
(Regularly $11.95)
also available:
MATCHING
5-PIECE HOSTESS SET $12.95
Consists of: Pierced Tablespoon, Butter Knife, Gravy Ladle, Sugar Spoon and Cold Meat Fork.
ONEIDA® DELUXE STAINLESS
6-PIECE PLACE SETTING
$4.99
(Regularly $7.50)
also available:
MATCHING
5-PIECE HOSTESS SET $7.95
Consists of: Pierced Tablespoon, Butter Knife, Gravy Ladle, Sugar Spoon and Cold Meat Fork.

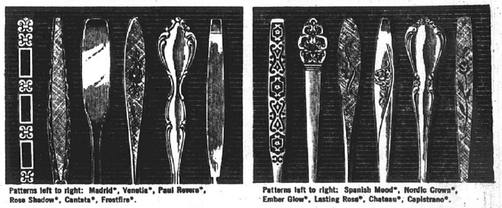

Patterns left to right: Madrid*, Venetia*, Paul Revere*, Rose Shadow*, Cantata*, Frostfire*.
Patterns left to right: Spanish Mood*, Nordic Crown*, Ember Glow*, Lasting Rose*, Chateau*, Capistrano*.
*Trademarks of Oneida Ltd.
FREE BRIDAL REGISTRATION, FREE GIFT WRAP
FREE GIFT DELIVERY
MICHEL
JEWELRY And GIFT SHOP
1842 State Street 876-1623
Official Watch Inspector for GM&O - Norfolk & Western - B&O - Illinois Terminal - Nickel Plate - St. Louis Terminal and C&EI

Press-Record YOUTH FOCUS

Rev. Reinert to Lead College Association

The Rev. Paul C. Reinert, S.J., St. Louis University president, has been elected chairman of the Association of American Colleges.

He assumed the office Tuesday at the 58th annual meeting of the association in Washington, D.C.

Father Reinert has been president of St. Louis University for 23 years. For the past several months he has directed "Project Search," a series of national conferences seeking to solve the dilemma of private higher education and to achieve a strong pluralistic public/private higher education system.

Father Reinert's conclusions regarding the conference series will be published by Prentice-Hall April 1.

He has been president of the Association of Urban Universities, the College and University Department of the National Catholic Education Association, the North Central Association of Colleges and Secondary Schools and the Missouri Association of Colleges and Universities.

He has been a member of the board of directors of the American Council on Education, the National Catholic Educational Association, the Council for Financial Aid to Education, the Midwest Research Institute and the Educational Testing Service of Princeton, N.J.

The Association of American Colleges is composed of 900 public and private member colleges. Father Reinert will succeed Dr. Willis Tate, president of Southern Methodist University.

MAC CARDINALS, champions of the Ron Hall Football League sponsored by the Granite City Park District. They are, left to right, first row, Greg M[illegible]cho, Bryan McCullough, Danny Patterson, Keith Flougher, Kenny Wilson, Joey Failoni and Tom Sullivan; and second row, Tom Howell, Gerald Bowen, Jeff Martin, Shawn Manning, Steve Ficker, Bryan Patterson, Lonnie Laster, D[illegible]nis Page, Wayne Barnes, Lyle Howell and Merl McCullough.

MAC PACKERS, champions of the Joe Robb Football League sponsored by the Granite City Park District. They are, left to right, first row, Jim S[illegible]emwell, Randy Belling, Jody Failoni, Buddy Patton, Dale Feltmeyer, Kirk [illegible]vis and Fred Clay; second row, Mark Widel, Steve Morris, John Phillips, Mat McCullough, Leo Pelek, Micky Smith, Mark Presley, Rusty Ritchie and Lonnie Boker; and back, Jerry Ragan and Merl McCullough.

Diane Harris Elected President of Stars

Diane Harris was elected president of the Stars at a meeting Saturday at the home of Mrs. Vernice Wortman, advisor. She succeeds Dannia DePew who presided at the business session.

Others elected were Laura Arbogast, vice-president; Carol Weber, secretary; Tammie Depew, treasurer; and Dannia Depew, junior sponsor.

Patrick House and Kirk Arbogast were named co-chairmen of campaign activities.

New members introduced were Sherrie Depew and Carol Weber. Youths of 9 to 13 may join the group which meets at noon on the second Saturday of each month at the Wortman residence, 2460 Washington Ave.

The group planned to participate in the program at the annual dinner of the Granite City Republican Women's Club at 6:30 p.m. Saturday at Burns Cafeteria. Mrs. Paul Depew will be in charge of transportation.

Ralph Astorian, Republican candidate for county recorder of deeds, discussed the office.

Named to Dean's List

Miss Valerie Law, daughter of Mr. and Mrs. Leonard Law, 2189 Harrison St., was listed among 317 students named to the Harding College Dean's list for the fall semester. She is a freshman majoring in sociology.

Engineering, History Talks at McKendree

A Columbia University authority on chemical engineering and history whose interests include the sociological impact of science will be a distinguished lecturer at McKendree College Jan. 17 and 18.

Prof. Elmer L. Gaden Jr. will demonstrate the diversity of his interests as he speaks Monday, Jan. 17, at 7 p.m. in Room 129, Voight Science Hall, on "Bioengineering," and at 10 a.m. Tuesday, Jan. 18, in the upper lounge of Deneen Center on "Military History."

Prof. Gaden, chairman of the Department of Chemical Engineering and Applied Chemistry at Columbia University in New York City, is editor of the journal "Biotechnology and Bioengineering," was the first recipient of the Food and Bioengineering Award given by the American Institute of Chemical Engineers, and has received the Great Teachers Award by Columbia.

CARPET BY MOHAWK
FEDER-HUBER FURNITURE
NIEDRINGHAUS & DELMAR

Mrs. Parker Attends Residential Seminar

Mrs. Betty A. Parker of Granite City is attending a residential seminar as one of the requirements for the bachelor of liberal studies degree at the University of Oklahoma.

The three-week seminar which ends Friday is offered by the College of Liberal Studies and is held at the Oklahoma Center for Continuing Education.

The bachelor of liberal studies began at the University of Oklahoma in 1961 as a unique baccalaureate degree program for adult students. More than 1400 students are currently active in the program, and 270 BLS degrees have been conferred. The BLS program has been a model for other continuing education degree programs throughout the country.

Earns Academic Honors

Dale M. Knezevich, 2344 State St., has been named to the president's honor list at Lewis and Clark Community College for the fall semester by attaining a grade-point average of at least 3.75 out of a possible 4.0.

National College Recruiter to Visit

Miss Pam Stillwell, admissions counselor at National College of Education, Evanston-Wilmette, Ill., will be at Granite City High School at 11 a.m. Jan. 24, to talk with students interested in attending National College.

The oldest private college for elementary school teachers, National College of Education offers a program of liberal arts in teacher education, awarding the bachelor of art degree in the Undergraduate School and the master of education, master of arts in teaching and master of science in education in the graduate school.

$25,000 Gifts to Ai[d] SIU Medical Studen[ts]

Gifts of about $25,0[00] have been donated to the S[ou]thern Illinois University Fo[un]dation by two Springfield physi[ci]ans to help SIU medical stude[nts].

Robert G. Layer, pre[si]dent of SIU at Carbondale, said the gifts by Drs. Harbard L. Romence and David E. Kinser will establish a loan fund to be called the SIU Romence-Kinser Medical Student Fund."

Needs for Technical Education Are Growing

Almost 12,000 teenage high school students have been reached by the 115 man RIDC Speaker's Bureau so far in its Career Education Campaign now in full swing.

The speakers goal is to reach 40,000 by the end of the school year in all public, private and parochial high schools in the eight county metropolitan St. Louis bi-state region, according to D. Reid Ross, executive vice-president Regional Industrial Development Corp. (RIDC).

The teenagers, or at least the vast majority of them, according to Ross, believe that a college education is essential to success.

The volunteers who have been recruited from leading business firms and educational institutions in the area are bearers of a counter message that can summed up in the title of Gershwin's song, "It Aint Necessarily So".

So far, Ross reported, the volunteers have carried this provocative idea which is embodied in a teen-oriented movie and related material about careers through vocational-technical education, to 7,150 students assembled in 238 separate high school classrooms. One hundred forty-nine more showings of the film to another 4,500 students have been booked into regional high schools over the next three weeks, Ross noted, with the tempo of the entire public information drive picking up every day.

"Over the next quarter century," Ross said, "industry will generate tens of thousands more jobs in technical fields — jobs requiring specific vocational-technical training—than jobs calling for a college B.A. or B.S. degree.

Unless we get tens of thousands of our high school students and their parents to rethink educational realities, a great many young Americans are going to be bitterly disappointed when they first go job seeking.

Conversely, a great many exciting career opportunities will go begging or come to the surface in other parts of the country for want of suitably trained young people in the St. Louis region.

"I think we're the first metropolitan area," Ross added, "to meet this problem head-on through a massive public information campaign involving volunteer speakers from industry. The Rotary Clubs of the region have been especially active in helping to get this vital message across to the youngsters."

The climax of the entire campaign, Ross said, will be a Career Fair to be held April 24-27 at Kiel Convention Hall.

"We expect career exhibits from about 100 business firms and educational institutions," Ross noted, "and an attendance of about 20,000 students who will be bused to Kiel from most of the region's 200 public, parochial and private high schools."

For more information about the Speakers' Bureau and the Career Fair, call 1-314-725-0300.

St. Teresa to Hold Girls Placement Tests

The high school placement test for eighth grade girls will be given at St. Teresa Academy on Saturday, beginning at 8:30 a.m. and requiring about 3½ hours. Girls should enter the Science Building on Ridge Avenue, using the first door off 26th Street.

The testing center for all eighth grade girl graduates from the East St. Louis area is at St. Teresa's. It serves the double purpose of helping the girl to be scheduled for her fall courses and of determining scholarship winners for St. Teresa Academy.

The fee for the test is $2 and for girls who intend to register at St. Teresa's the $5 registration fee is also payable at this time. Registration blanks, as well as high school placement test cards, are available from the academy.

Music Scholarship Auditions Scheduled

Two auditions for high school students interested in music scholarships at Southern Illinois University-Southwestern will be held Feb. 26 and April 8.

Qualified students of all band and orchestra instruments, keyboard and voice may apply, according to Prof. Robert Schieber, chairman of the scholarship committee.

Applications for the Feb. 26 auditions must be received by Feb. 11. April 8 auditions must be applied for not later than March 24.

Applications or requests for additional information should sent to Schieber in care of the Music Department, Southern Illinois University, Edwardsville, Ill. 62025.

Nine Receive Academic Honors at Eastern

Nine Granite City students earned academic honors for the fall quarter at Eastern Illinois University.

Receiving high honor citations were Wendy A, Decatur and Susan M. Klyasheff.

On the honors list are Joyce A. Harding, Vickie S. Harmon, Barbara Jo Kutosky, Joyce E. Shephard, Albert Tharp, Cathy Lee Yeager and Mary A. Konkel.

Two Profs to Speak On Family Life Styles

Two faculty members at Southern Illinois University-Southwestern have been invited to appear at a symposium on social structures and family life styles sponsored by the Institute of Life Insurance Jan. 19-21 in Williamsburg, Va.

Donald L. Taylor, sociology professor, and Gilbert Rutman, associate professor of economics, are among about 100 authorities from across the country invited to speak at the symposium.

Honerkamp Promoted

Gary Honerkamp, 2439 Adams St., has been promoted to assistant treasurer of the Jefferson Savings & Loan Association, St. Louis, according to announcement by Andrew W. Kuenneke, president. Honerkamp has been with the firm four years and has been in charge of bookkeeping in the company's south office, 3353 California St.

PICTURE FRAMES: CUSTOM MADE: GC GLASS, 18th & EDISON

Birthday Cards
And
CARDS FOR ALL OCCASIONS
HALLMARK & GIBSON QUALITY CARDS
GRAHAM'S
BOOK STORE
Niedringhaus and Delmar

Frohardt Pupils Seek Address of GI Overseas

If the postmaster of Spearfish, S. D., can provide the address of a former resident now serving in Vietnam, members of a fourth grade class at Frohardt School promise to supply the soldier with plenty of mail.

Mrs. Sidney Massie, a Frohardt teacher, has written to the postal official in Spearfish, hoping to obtain the address of a serviceman, Bob Foster, who sent a moving letter to one of her students, Lori McDaniel.

Spearfish, a community of 2,755, is located in the heart of the Black Hills of South Dakota, near the Wyoming border.

The teacher said the search results from a Christmas mailing project undertaken by her pupils.

In October, Mrs. Massie read of a mailing service, originating in Georiga that sought greeting cards to be remailed to lonely servicemen in Vietnam.

After explaining the program to pupils in her fourth grade reading class, the children decided to make their own cards and write personal messages to the men overseas.

A total of 30 individual cards were sealed and forwarded to the mailing service headquarters, Mrs. Massie said.

One of the cards struck a responsive cord in a young man from Spearfish, who wrote back to the small sender, Lori McDaniel. In haste to open the envelope, the return address was partially destroyed, the teacher explained.

The children were very happy with the letter and each one wants to write to the soldier, Mrs. Massie said.

The letter from Vietnam reads in part—

"Dear Lori,

"I am a serviceman in Vietnam and just got a nice homemade card from you for Christmas. I just wanted to write back and thank you for being considerate and caring for us guys over here.

"It is a great feeling to know there are beautiful people like you who show your concern for your fellow Americans. It makes us proud to be serving our country so that you and your family can live free in the United States.

"I am 20 years old and come from Spearfish, South Dakota. I still have a few years to serve and then I'll go to college—maybe in Arizona.

"We're pulling out of here (Vietnam) slowly, but it takes time. Thanks again for writing. Hope you too had a real Happy Christmas. And I agree— Keep Christ in Christmas.

"Take Care. Peace. Lori.

"A Friend, Bob Foster."

If the attempt to get his address is successful the entire class will keep him supplied with plenty of mail in the months to come, Mrs. Massie said.

Book on Sociology of Sex Edited by Prof

James M. Henslin, assistant professor of sociology at Southern Illinois University at Edwardsville, is editor of a newly published book, "Studies in the Sociology of Sex."

The book, published by Appleton, Century, Crofts of New York, contains 15 pieces written specifically for the book. Three of the articles are by Henslin.

Henslin, of Collinsville, earned his Ph.D. from Washington University in St. Louis. His specialty is deviant behavior.

"The basic idea of the book is that all societies are interested in the sex drives of individual members," Henslin said. "Sex is never an individual matter—society exerts controls that affect the individual's sexual behavior."

The book has sections on premarital sex, abortion, prostitution, mate swapping and other topics.

Question:
What can you get 19,000 copies of for $1.00?
Answer:
A 14-word Press-Record Want Ad

Hudson JEWELERS
SALE
Noritake
Progression China
45-PIECE SERVICE FOR 8
REG. $89.95
Now Only $69.95
SAVE 20% ON OPEN STOCK
DOWNTOWN OPEN MON. & FRI. NIGHT
BELLEMORE OPEN MON., THURS., FRI. NIGHT
EDWARDSVILLE OPEN FRI. NIGHT
2 YEAR FREE REPLACEMENT GUARANTEE

it's like old times
SEMI-ANNUAL
CLEARANCE
FINAL REDUCTIONS!
Every Pair a Famous Brand
FAMOUS BRANDS
Women's Shoes
HI HEELS
MID HEELS
DRESS SHOES
ARCH TYPES
... and STACK HEELS
ALL COLORS
ALL SIZES
ALL WIDTHS
PRICE DROP
VALUES TO 14.95 $3
VALUES TO 18.95 $5
VALUES TO 24.95 $7
• Sizes to 12
• Widths AAAA to EE
Sorry, Not in Every Style.
GROUP OF FALL AND WINTER HANDBAGS ½ PRICE
master charge
FLATS and STROLLERS $3.00
And $5.00
Values to $14.00
GAMM'S
FACTORY OUTLET FAMILY SHOE STORES
BELLEMORE VILLAGE SHOPPING CENTER
OPEN MONDAY AND FRIDAY NIGHTS 'TIL 9

Secretarial Job Types Described for Students

EXPERIENCED SECRETARIES in a discussion of job types at a me[illegible]ing of the Granite City High School Future Secretaries Association are, left to [illegible]ght, seated, Mrs. Ruth Houser, Mrs. Dorothy Luckert, Mrs. Marcia Barron, and Mrs. Charlsie Vunovic. Members standing are Pam Cooper, Sheryl White and Pam Clay.

Members of the Granite City High School Future Secretaries Association had an opportunity to learn the different aspects of the secretarial career when a panel composed of an education secretary, Mrs. Dorothy Luckert, a legal secretary, Mrs. Marcia Barron, a secretary in a small business, Mrs. Ruth Houser, and a secretary for a large corporation, Mrs. Charlsie Vunovic, discussed job duties, requirements and advantages at the monthly FSA meeting held last week.

Pam Cooper, FSA member, acted as moderator for the panel discussion and the question-and-answer session which followed.

One of the main requirements of being a legal secretary, as reported by Mrs. Barron, was to treat all business in a strictly confidential manner. This is one job where you can't go home and discuss the day's happenings with your family, she said.

In addition, because a legal secretary meets the prospective clients before their bosses do, it is important that she maintain a good appearance and a pleasant manner at all times, as they judge the firm by the opinion they get of the secretary, she added.

Screen Calls

A lawyer's time is very valuable, with three-fourths of the week usually spent out of the office, and for this reason the secretary must screen all calls, furnishing answers to clients when possible, and setting up appointments for those who are not clients.

Also due to the fact that the bosses are in court much of the time, law offices have started using dictaphone machines so they can dictate their work and the secretary can type it during the boss' absence from the office.

For this reason Mrs. Barron urged the FSA members to get acquainted with the dictaphone machine, as well as other office machines, including the IBM executive typewriter which is more difficult to learn to operate but which many offices are now using.

Mrs. Barron, in introducing herself, mentioned that she had received an associate degree from SIU. In answer to a later question regarding the advantage of additional schooling following high school graduation as far as the starting salary was concerned, Mrs. Barron expressed the opinion that those with the most education merit a higher starting salary.

Early Start

Mrs. Dorothy Luckert, secretary to Principal Lawrence McCauley at Granite City High School, told the group that her day starts at 7:30 a.m. when she turns on the P.A. system.

In addition to keeping the payroll records for 156 teachers, 4 administrators, 26 custodians, and 8 secretaries, she must screen all calls and talk to irate parents and turn them over to the proper person; also type the weekly bulletins and handle all of McCauley's correspondence.

She was later asked what work they did during the summer when school was closed and stated that although it might seem that there wouldn't be much work, the summer months were equally well-filled with various duties; including ordering supplies needed for fall classes.

Mrs. Ruth Houser, who runs the office of her husband's company, Houser Automotive, along with two other secretaries, advsied that the main difference in working in a small office as compared to a large corporation was that the office workers handled all the work, accounts receivable, accounts payable, ordering, inventories, payrolls, whereas in large corporations separate departments are set up to take care of different operations.

When questioned about the dress codes in offices, Mrs. Houser answered that they usually wore pant suits to work, due to the nature of the business, but that the way a secretary dressed depended entirely upon her boss' preference, and varies from one office to another.

Boss in Error

After telling of her past experience of working in a large corporation, Mrs. Vunovic brought out the fact that if your boss is in error, it is more diplomatic to take the blame as this makes the boss feel better, and it is part of the secretary's job to make her boss feel important.

She mentioned that many bosses prefer the secretaries to answer all phone calls, not because they don't wish to talk to people, but because they prefer knowing who is calling before they get on the line. In many cases the secreetary can handle the call without bothering her boss with it.

When asked if a girl had to have shorthand training to be a secretary, Mrs. Lucke[illegible]t told them this was not alwa[illegible]s true in the case of educatio[illegible]l secretaries. She also was [illegible]ked if co-op jobs helped in ge[illegible]ting a job after graduation, [illegible]d expressed her personal [illegible]pinion that if two candidat[illegible] had equal qualifications for [illegible] job, she would select the o[illegible] with experience and felt th[illegible] most employers would feel th[illegible] same.

Following the panel p[illegible]sentation, Pam Cooper p[illegible]ented each panelist with a [illegible]ox of candy on behalf of the [illegible]apter.

Meeting Attendan[illegible]

FSA members were re[illegible]inded by president Karen [illegible]omine that only three meeting[illegible] could be missed, after which time a member was automatically dropped from the chapter.

If members had excuses for missing meetings, they should be certain to notify one of the faculty advisors, Mrs. Judi Sparks or Glen Hubbartt, so the absence would not be counted against them. Members also were reminded that they must maintain a "C" average in all business courses to qu[illegible]fy for membership.

An invitation was exte[illegible]ded to chapter members by M[illegible] Vunovic to attend the mont[illegible]y dinner meeting of the T[illegible] Cities Chapter, National Secretaries Association, the sponsoring organization, to hear Mrs. Rosellen Oswalt, a teacher of Office Occupations at Belleville Area College, whose topic will be "Human Relations."

Reports were given by recording secretary Janet Lambert and treasurer Connie Kutosky. Before concluding the meeting, senior girls were advised that the members of the Tri-Cities Chapter would take them into their offices to spend a day observing and learning during Secretaries Week, and they were asked to express a preference for the type of office they wished to be in.

Their preferences were noted on a sheet which was passed among them. Senior girls who missed the meeting will be contacted for their preference at a later date. Anyone missing three meetings this year will not be allowed to participate in the "Day in the Office" program in April.

Next month's meeting on Feb. 1, will feature a skit presented by FSA members on the subject of "Do's and Don't's for the Beginning Secretary."

Two Appointed to New School Finance Group

Raymond Lows, assistant professor of educational administration at Southern Illinois University-Southwestern, is the second faculty member selected this week to serve on the Illinois Advisory Committee on School Finance.

The appointments were made by Michael Bakalis, state superintendent of public instruction. Also named was Leo Cohen, professor of economics.

The committee of 17 held its first meeting Monday in Springfield to analyze suggested methods to replace the property tax as the major source of local school financing in Illinois.

The two were to attend a national meeting on school finance today in Chicago. The meeting is sponsored by the federally financed National Educational Finance Project and will include educators from throughout the Midwest.

Cohen, who has written extensively on tax reform, testified last Thursday in Springfield at the request of a joint Illinois Senate-House committee studying alternatives to the property tax, which according to a provision in the new Illinois Constitution must be phased out by 1979.

Prof Writes Article In Sociological Review

A member of the sociology department at Southern Illinois University - Southwestern wrote an article appearing in the current issue of the American Sociological Association.

Robert H. Lauer, assistant professor, wrote on four fallacious assumptions about sociology which he says have hampered developments in the theory of social change.

NEWLY ELECTED DIRECTORS of the YMCA at an orientation meeting Monday afternoon are, left to right, front, Richard Allen, Claude Kessler, Mrs. Sue Baggot, Mrs. Mary Sedekum and the Rev. Don Bogue; and back, Appellate Judge George Moran, Henry Mann, Howard Schuenke, Earl Iberg, Ray Smith and Al Drury. Unavailable for the photo was Michael Rapoff.

Moonspinner 4-H Club Plans Sewing Sessions

Jo Marie De Runtz, president of the Moonspinners 4-H Club presided at the organization's Jan. 6 meeting at Nameoki United Presbyterian Church.

Mrs. Al Malottki, leader, introduced the following project leaders: Mrs. James DeRuntz, advanced sewing; Mrs. Ray Uram, beginning sewing; Mrs. David Schmidt, knitting; and Mrs. Robert Brave, Mexican cross stitch.

The sewing groups will meet at 7:15 p.m. Jan. 27 at St. Elizabeth Catholic Church cafeteria, and the knitting group will meet at Nameoki United Presbyterian Church on Jan. 27. Mrs. Brave will conduct her class at 7 p.m. Jan. 20 at the Presbyterian Church.

Mrs. Uram also announced that the sewing project members and mothers will tour the fabric department at Grant's at 1:30 p.m. Saturday.

Mary Anne Bequette and Mary Jane Bushong, led the pledges, and reports were submitted by Dawn Portell, vice-president; Kathaleen DeRuntz, treasurer; and Jane Friederich, secretary.

Demonstration were given by Mary Ann Bequette and Jane Friederich, who teamed to present "Yeast Coffee Cake With Spicy Nut Topping", and Rosalie Ponce, "Deviled Eggs".

Talks were presented by Tammy Duft on "How to Be a 4-H Achievement Member" and Lori Malottki on "Winter Feeding of Birds".

Junior leaders present were Tammy Duft, Carolyn Goldasich and Teresa Butler who was awarded a dress review pin.

Mrs. Malottki announced that the February meeting will include a program and demonstration on first aid by Mr. and Mrs. Henry Hellrich.

Cheryl Bellue and Karen Ozbun led games, and Mary Beth Favier, Ann Marie Uram, Linda St. Ivany and Betsy Slate served homemade cookies and punch.

Others present included Mrs. Roy Ponce and members Laura Carrich, Rita Marie DeRuntz, Betty Ann Komadina, Denise St. Ivany, Maria Schmidt, Debbie Schnefke and Anita Turner.

MISS DEBORAH KWIATKOWSKI, daughter of Mr. and Mrs. Ted Kwiatkowski, 2569 Lynch Ave., who graduated Sunday afternoon from the St. Louis Hospital School of Nursing in ceremonies at the United Hebrew Temple. A buffet dinner honored the graduates. She will continue her work at Jewish Hospital.

Time Changes Made For Radio Programs

Eleven regular features on Southern Illinois University-Southwestern's frequency modulated radio station, WSIE, have changed time this quarter according to Fred Criminger, manager.

"All Things Considered" is now heard Monday through Friday from 4 to 5:30 p.m. "Special of the Week" is heard at 7 p.m. on Monday. "Focus on Philosophy and Language," also heard on Monday, has been changed to 7:30 p.m.

New time slots for programs aired on Tuesday: "New Dimensions for Education," 7 p.m.; "Speak Out," 7:30 p.m.

Wednesday changes include "Campus Interview," 7 p.m.; "Social Security Presents," 7:15 p.m.; and "Contrast in Music," 7:30 p.m.

"BBC Science Magazine" is now heard on Thursdays at 7 p.m.

"The Future Of" has been changed to 7:30 p.m. on Friday and "Firing Line" is now heard at 7 p.m. on Sundays.

Three new programs, not previously publicized, include Concert of the Week, heard Fridays at 8 p.m.; The Poor Consumer, aired at 3:30 p.m. on Sundays; and the Love of Music, heard Mondays from 8 to 9 p.m.

HOT WAX, $1.00
JIFFY CAR WASH

WE NEED CANS
PAPER — BOTTLES
CO-ORDINATED YOUTH
RECYCLING CENTER,
Nameoki Village Shopping Center

FEDERAL AND STATE
Income
Tax Returns
PREPARED
V-R Tax Service
ROY E. NORTON
1930 Edison 877-8800

Announcing our
annual "Brighten-up-your-home
and-save-money-too" sale

LAMP CLEARANCE
Save up to
30%

Now's the time to shed the winter blues by re-decorating with lovely new lamps. And the buying will never be better. Because we've got to make room for new merchandise, Illinois Power has reduced prices on many lamps as much as 30%. Make your selection early while there's still an ample stock. Sale ends January 28th.

IP IT'S OUR BUSINESS TO SERVE YOU BETTER
ILLINOIS POWER

MIX OR MATCH
FRONTS OR REARS
4 PLY NYLON CORD TIRES
PRICES CUT
ALL-WEATHER IV REGULAR TIRES
$11
6.50 x 13 blackwall tubeless plus Fed. Ex. Tax $1.75 per tire and four old tires
Whitewalls $4.00 more per tire
• Clean sidewall design, radial darts on shoulder
• Triple-tempered nylon cord construction
• 5-running ribs with saw-tooth stopping edges
ANY OF THESE LARGER SIZES
7.75 x 14 • 7.75 x 15 • 8.25 x 14
ONE LOW PRICE
$17 Blackwall tubeless plus $2.12 to $2.29 Fed. Ex. Tax per tire (depending on size) and four old tires
Whitewalls $3.00 more each

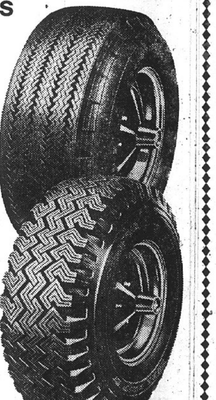

SURE-GRIP IV SNOW TIRES
At everyday low prices
$15.95
Size 6.00x13, 7.00x13 or 6.95x14 tubeless blackwall plus $1.61 to $1.95 Fed. Ex. Tax per tire and old tire
• Triple-tempered nylon cord construction
• Double shoulder cleats for grip and go
• Full four ply

SIZE	FITS	Tubeless Blackwall Price	Plus Fed. Ex. Tax and Old Tire
6.00 x 13	—	$15.95	$1.61
7.00 x 13	—	$15.95	$1.95
6.95 x 14	C-78-14	$15.95	$1.90
5.60 x 15	—	$16.55	$1.73
7.35 x 14	E-78-14	$20.30	$2.00
7.75 x 14	F-78-14	$23.45	$2.12
7.75 x 15	F-78-15	$23.95	$2.13
8.25 x 14	G-78-14	$24.40	$2.29
8.25 x 15	G-78-15	$24.95	$2.34
8.55 x 14	H-78-14	$26.55	$2.57
8.55 x 15	H-78-15	$26.95	$2.48

HURRY! BUY NOW, OFFER ENDS SAT. NIGHT

3 WAYS TO CHARGE
Our Own Customer Credit Plan
master charge THE INTERBANK CARD
BANKAMERICARD
BANK CREDIT CARDS HONORED AT GOODYEAR SERVICE STORES AND MOST GOODYEAR DEALERS.

USE OUR RAIN CHECK PROGRAM: Because of continued heavy demand for Goodyear tires, we may run out of some sizes during this offer, but we will be happy to order your size tire at the advertised price and issue you a rain check for future delivery of the merchandise.

WELLS TRI-CITY TIRE Co.
2248 Madison Avenue Phone 877-1572

THANK YOU!
You've Given Us A Wonderful "1971"
From All of Us at
SMILIN' JOE LIQUORS 3102 NAMEOKI RD. Granite City
To All of You
We Wish You the Very Best in 1972

Earnings Set Record First Year in Office -- Dixon

State Treasurer Alan J. Dixon has released a "report to the public" on his first year's service in the office.

Dixon, who took the oath as treasurer Jan. 11, 1971, after serving 20 years in the Illinois General Assembly, reviewed his first year's record by highlighting these points:

—Ethical Standards. Dixon said he began his term in office "by selling on the open market all bank and savings and loan stock held by me prior to my election" and by resigning as director of a local bank in his home town of Belleville. No State law requires either action. Also, Dixon said that besides filing his own Conflict of Interest disclosure, he requires the same of his top management personnel on a quarterly basis.

—Payroll and Budget. Dixon said the treasurer's office payroll has been held at the 93 employees his predecessor in office had, a number not quite half the size of the next smallest State elective office. In spite of a dramatic increase in the cost of Illinois government in the last couple of years and the continuing inflationary trend, the treasurer announced, "I am holding the line by introducing in this session of the legislature a budget of the same size as last year's with one exception . . . the increased Social Security and Retirement Contributions required by law."

Broadened Investments

—Investment Policies. Dixon reported his policies have broadened the investment programs of his predecessor, now U.S. Senator Adlai E. Stevenson III, and enlarged the community service program to include time deposits in banks undertaking anti-pollution loans. A new record number of banks—857 of the state's 1,127 institutions — now hold State funds, with resulting "greater geographic distribution of State funds," assisting local economies throughout the State. For the first time, he said, Federal funds in Illinois are invested at prevailing interest rates and all compensatory balances held in banks in return for services to the treasurer's office have been terminated and future services to the office will be obtained on a bid basis.

For these reasons, Dixon said, "we set a new record in the office for fiscal 1970-71 with earnings of $63,500,000 despite a depressed money market."

He noted, however, that "candor would require us to indicate now that earnings will be down for 1971-72 because of two factors: (1) less funds are available for investment due to increased State expenditures; and (2) the sharp decline in interest rates of almost 3%."

Outlines New Policies

Treasurer Dixon pointed to several new policies and procedural improvements undertaken in his office during the past year and planned for the future.

—A comprehensive, computerized cash management study program will be fully implemented by April of 1972, to permit "precise and definitive predictions of Illinois' fiscal position at any time."

—Recognizing the desirability of tighter fiscal controls, "we have enlarged the scope of our internal audit procedures."

— Information about state fund deposits is "available at any time upon request" and computer reports concerning the monthly position of all state government offices with respect to amounts spent in appropriated categories and the remaining balances are provided to legislative leaders of both houses and the Illinois press corps.

Dixon also noted his "cooperation and rapport with the investment community that included meetings with all ten group division meetings of the Illinois Bankers Association, throughout the state, and to a program of public information that gave details about the work of the treasurer's office to members of service groups in scores of communities, to college and university audiences and "even to a roomful of fourth-graders seeking to learn about state government."

New Corporations Increase In December

Secretary of State John W. Lewis announced at Springfield that 1,325 new Illinois and out-of-State corporations were formed or licensed in December, an increase of 22 over the 1,303 new corporations in December of 1970. The new total constitutes an all-time high for new corporations in December of any year.

In 1971, 13795 new Illinois and foreign corporations were licensed and formed in Illinois, an increase of 485 over the 13,310 in 1970. Fees and taxes collected in December totaled $416,608, a decrease of $33,141 from the December 1970 collection of $449,750.

In 1971, the Corporation Division collected $22,850,529, an increase of $191,301 over the $22,654,227 collected in 1970.

READY MIX CONCRETE
CALL LYBARGER
452-3107 or 452-6180

MID-AMERICA THEATRES
Mid America Bel-Air HWY 66 & 111
OPEN 6:30 — START 7:00
IN-CAR HEATERS
FRI., SAT., SUN.
SIDNEY POITIER
"THE ORGANIZATION" [GP]
2ND HIT
"VON RICHTHOFEN & BROWN"
#3—FRI. AND SAT.
"SABATA"
FRIDAY — BUMPER STRIP NIGHT

Mid-America Falcon 1400 COLLINSVILLE RD
OPEN 6:30 — START 7:00
FRI., SAT., SUN.
ADULT ENTERTAINMENT
Allen Funt's
"What Do You Say to a Naked Lady?"
X COLOR by DeLuxe United Artists
2ND HIT
GEORGE SEGAL
"WHERE'S POPPA"
#3—FRI. & SAT.
"DEATH RIDES A HORSE"
SUNDAY — BUMPER STRIP NIGHT

TACO HUT
2868 Madison Ave.
Granite City, Ill.
876-8267
Open: 11 a.m.-?
Closed: Mon.-Tues.
Carry-outs Only
tamales · enchiladas · hamburgers · chili · tacos · french fries

SPECIAL COUPON OFFER
BUY ONE WHOPPER® AT THE REGULAR PRICE GET A SECOND ONE
FREE!
WITH COUPON BELOW

It Takes Two Hands to Handle a Whopper — our wall-to-wall broiled beef burger served with layers of crisp lettuce, tomatoes, pickles, onions, ketchup and mayonnaise — all on a giant toasted bun. Have a Whopper and you're in for something special! Just clip the coupon below and redeem at participating Burger King® Restaurants.

WITH THIS COUPON
BUY ONE WHOPPER®
AT THE REGULAR PRICE
GET A SECOND FREE
Redeem only at the following Burger King® Restaurants.
3406 Nameoki Road Granite City
And All St. Louis Area Participating Burger King® Restaurants
Limit One Per Customer Offer Expires Jan. 31, 1972

Pete and Julie Planitz
Will Be Celebrating 20 Years in Business at the
Green Hall Tavern
801 Washington Ave., Madison, Ill.
This Saturday, 15 Jan. 1972
We wish to thank all our friends who made this possible and invite them to stop in and have a drink and buffet lunch with us.
We'll be expecting you.

H. SALT FISH & CHIPS SPECIAL COUPON OFFER
Here's a dollar to try it.
$1.off
the price of a fine kettle of fish and chips with this coupon. Enough fish and chips to feed 5 to 7 people.
Offer Good Thurs., Jan. 13 thru Mon., Jan. 17

H. Salt Fish & Chips.
LIMIT ONE KETTLE PER COUPON
1512 JOHNSON RD.
GRANITE CITY

come celebrate our new name
(and save a bunch)
DQ Restaurant
DQ Today — Tonight — Anytime
Great things are happening at your Dairy Queen where you've always enjoyed a wonderful variety of dessert treats. NOW the DQ Restaurant brings you the finest quality food for all the family to enjoy the year 'round. To help us celebrate this big event and to introduce you to our delicious food menu . . . we are offering valuable coupon savings.

BRING THE FAMILY & REDEEM COUPONS AT THE DQ Restaurant
666 McCambridge
Madison, Ill.
3901 Pontoon Rd.
Granite City, Ill.
SAVE 63¢ WITH THIS COUPON 3 BIG DQ (¼ lb.) BURGERS 99¢ OFFER EXPIRES SAT., JAN. 22, 1972
SAVE 26¢ WITH THIS COUPON 3 DQ SHAKES (16 oz.) 79¢ OFFER EXPIRES SAT., JAN. 22, 1972
SAVE 28¢ WITH THIS COUPON 3 DQ DOGS 59¢ OFFER EXPIRES SAT., JAN. 22, 1972
ASK FOR YOUR FREE DQ BUTTON

2610 Nameoki Rd.
876-1202 or 876-9313
OPEN 11 A.M. to 12 MIDNIGHT
THURSDAY THRU SUNDAY
CARRY OUTS ONLY!

DOLLAR SPECIALS!
4 BEEF or BEAN TACOS
4 OCEAN COD SANDWICHES
12 GIZZARDS or LIVERS
FAMILY BOX FRENCH FRIES
4 BURRITTOS
YOUR CHOICE ONLY $1.00

EXTRA SPECIAL
GOLDEN FRIED
18 to 21 SMALL
SHRIMP
Crackers and Sauce
Only $1.19

GOLDEN FRIED CHICKEN
8 PCS. $1.79
12 PCS. $2.69
16 PCS. $3.39
24 PCS. $4.99
4 DELICIOUS SLOPPY JOES - - - - - - - - only $1.00

JACK SALMON
6 Jacks $1.99
12 Jacks $3.89
INCLUDES BREAD, PICKLE, ONION

DINNER SPECIALS!
FISH 'N CHIP DINNER $1.25
OCEAN COD BASKET 79c
JACK PLATE, 2 Jacks $1.09
HAMBURGER BASKET 79c
FRESH CAT DINNER $1.79
JUMBO SHRIMP DINNER $1.79
FROG LEG DINNER $1.79
3 PCS. CHICKEN DINNER $1.00
18 to 21 SMALL SHRIMP DINNER . $1.59
GIZZARD or LIVER DINNERS . . . $1.25
(All Dinners Include French Fries & Slaw)

2 Million Motorists Still Without Plates

More than two million Illinois motorists have yet to apply for their 1972 license plates with the deadline for having the plates mounted on the vehicles now only five weeks away, Secretary of State John W. Lewis announced.

The deadiine for having the plates on the vehicles, not merely applied for, is midnight Tuesday, Feb. 15. This applies to all vehicles registered on a calendar year basis.

Registration at present totals about 1,900,000 less than half of the expected 4,100,000 to be registered by the deadline, but about 75,000 more than were registered at the same time a year ago, Secretary Lewis said. For the entire year, registration of these vehicles will total about 5,000,000.

Lewis urged motorists planning to apply for their plates by mail to have their applications in the Secretary of State's office by Jan. 25 to allow time for processing of applications and delivery of plates in time for the deadline. He pointed out that plates are third class mail, and require more time for delivery than first class mail.

Plates may be purchased over the counter at two Secretary of State's office outlets in Springfield and three in Chicago, and also at 115 banks throughout the state.

PICTURE FRAMES: CUSTOM MADE. GC GLASS, 18th & EDISON

WE NEED 3 TONS
OF CANS A WEEK
HELP US -- HELP YOU
CO-ORDINATED YOUTH
RECYCLING CENTER,
Nameoki Village Shopping Center

Regional Report -- Riverfront, Research, Retail Projects in the News

(Illinois Metro-East Industrial Development Corporation)

Nationwide inteerst was expressed in development of the East St. Louis riverfront. Fourteen bids from 54 consulting firms and individuals across the nation were submitted to the East-West-Gateway Coordinating Council for the $465,000 railroad relocation study.

Members of the Gateway Council's Relocation Task Force are studying the bids and final selection could be made during the task force's Feb. 18 meeting.

The study will be primarily of the feasibility of removing the railroads from the East St. Louis riverfront and other parts of Illinois and St. Louis.

In other area development, one of the largest fatigue-testing devices ever built will be installed in American Steel Foundries' Granite City product development and test laboratory this year.

American Steel Foundries, a Chicago-based operating unit of Amsted Industries, is investing more than $300,000 in the tester to probe the strength and service life of the company's complete line of cast steel freight car components.

Codeca, Inc. announced it will build a one-story office building east of Illinois 157 near its intersection with Center Grove Road on land recently annexed to the City of Edwardsville.

Construction on the building, which will house the main offices of Codeca and the J. F. Barton Construction Co., is expected to start within 60 days.

Plans for development of two shopping centers in Madison were presented to the City Council by Mayor Mike Sasyk. The $1.25 million centers, which would be financed by revenue bonds, are planned for a square block in downtown Madison and in the north end of the city.

Both centers would be in the form of a single, one-story building housing stores, offices and other businesses.

The mayor, estimating the centers would increase business in the city by about $2 million a year, told the council that development will depend on acceptance by the business community and the public. Proposed locations have not been disclosed.

In labor news, a strike of 260 service employes at Christian Welfare Hospital, which began Jan. 1, continued as employes and management awaited an expected session with federal mediators.

Belleville Carpenters Local 443 halted its picketing of the Scott Air Force Base housing project when the National Labor Relations Board agreed to rule on the union dispute. With no break in a more than six-week-old strike at General Steel Industries, Granite City, 117 salaried and supervisory employes were laid off indefinitely.

The Illinois Board of Higher Education approved a 1972-73 operating budget of $26.8 million for Southern Illinois University-Southwestern. That is about $800,000 more than last year's budget but $4 million less than requested by the SIU Trustees.

The budget as approved cuts $997,000 from administrative overhead and more than $222,000 allocated to the undergraduate engineering program, and also reduces the secondary education program.

In other action, the BHE approved a $2.8 million budget for State Community College of East St. Louis.

The higher education board also approved a $400,000 planning grant for the East St. Louis Comprehensive Education Commission for planning a $16 million educational complex in East St. Louis.

Residents in the news include George M. Ryrie, elected president of the First National Bank & Trust in Alton, the fifth consecutive generation of his family to hold the top position at the bank since 1852; Ronald R. Melhorn, who won an easy victory in the Swansea mayoral election.

Edward J. Delmore, Jr. of Caseyville, elected chairman of the Bi-State Development Agency; Bill Cox, appointed news editor of the Metro-East Journal; Dr. Mathew B. Eisele, appointed medical director of Belleville Memorial Hospital; and Gary W. Haskell, who succeeds W. C. Shreck as president of the Collinsville Chamber of Commerce.

In general area news, Children's Community, a center for retarded children in Waterloo, has opened with the completion of two of a proposed 20 cottages; the $378,675 sewer contract for Caseyville Township will be awarded to Can-Tex. Corp. of Mineral Springs, Tex.

The Summerfield - Lebanon - Mascoutah Water Commission began 1972 with work on its $3.2 million water treatment and distribution system estimated at 50% complete; and, a new prescription-only drug store, Medicare Pharmacy, was opened in Edwardsville.

We Couldn't
Live Without
Your Love.
Walker's
JEWELRY
1237 Nineteenth
Phone 451-4759

Steel Imports Exceed Voluntary Pact, Top Overall Trade Deficit

Washington — More foreign-made steel entered the United States during the first 11 months of 1971 than in any comparable period in history, as steel imports soared toward a new record for a single year.

Using government - supplied data, American Iron and Steel Institute reports that 16,986,000 tons of foreign steel came into this country from Jan. 1 through the end of November of last year. December statistics are still being compiled.

With a month left to be accounted for, 1971 steel imports were less than a million tons below the one - year record of 17,960,000 tons set in 1968.

In none of the first 11 months of last year did less than 1,230,000 tons of foreign steel enter the U. S. During November 1,472,000 tons arrived at U. S. ports of entry.

The 16,986,000 tons of steel imports through November also were 1,551,000 tons more than the target limit of 15,435,000 tons for the full 12 months of 1971 set under the voluntary arrangement by which European Common Market and Japanese steel producers pledged to limit their exports to the U .S

The declared value of January-November 1971 steel imports was $2,434,000,000.

During the same period, U. S. mills exported only $510 million worth of steel.

This left a steel trade gap of $1,924,000,000 — or roughly $200 million more than the $1.7 billion overall trade deficit for the U. S, reported by the Commerce Department for the first 11 months of the year.

November's imports included 716,000 tons of sheet and strip, 167,000 tons of pipe and tubing and 140,000 tons of plate.

The month's 11,000 tons of stainless steel imports pushed their 11-month total to almost 175,000 tons, while the nearly 38,000 tons of other specialty steel imported during the month raised this 11 - month total to more than 375,000 tons

Dr. Albert Trtanj To Move Office

Granite City dentist and oral surgeon, Dr. Albert Trtanj this week announced plans to move his office into the medical building formerly occupied by the late Dr. W. W. Bowers, 1820 Delmar Ave., as soon as renovations can be completed.

Dr. Trtanj, whose office presently is located at 1308a Nineteenth St., said he is in the process of purchasing the building and architects have been retained to plan the remodeling.

He said he hopes work on the building may be started by Feb. 1. He expects the work to take approximately two months.

Two Boys Arrested

Two boys, 13 and 15, were arrested this week after they were caught in a theft from the auto of John Frazier, 1412a Twenty-first St., at E. 21st Street and Sherman Avenue. Taken were a pair of work gloves, a hunting knife and two hunting arrows.

Radio, Aerial Stolen

Charlie Harrison, operator of Atlantic Richfield Oil Co., 1701 Madison Ave., reported this week that a citizen band radio and antenna valued at $191 were stolen from a truck parked in front of the office.

**CALL YOUR REALTOR
MORRISS REALTY CO.
876-4400**

First Anniversary of Bethel Temple Church

Bethel Temple Pentecostal Church, East 24th and Kate streets, will observe its first anniversary at a public dinner on Sunday, Jan. 30, at Kirkpatrick Homes Recreation Hall at 1 p.m.

Pastor of the church, which opened for the first service on Jan. 17, 1971, is Ralph McKinney, who lives at 2829 Willow Ave.

Special services commemorating the anniversary also will be held at the church Jan. 30 at 7:30 p.m. and will include a musical program provided by a local singing group. The public is invited to attend both events.

Scholar Quiz Team Competes Saturday

The Granite City High School "Scholar Quiz" team will appear in the semi-final round of competition against St. Louis Prep Seminary on the televised quiz program at 4:30 p.m. Saturday.

The team, composed of four senior boys, will meet St. Louis Prep Seminary on the Kmox program. Members of the Granite City team are Greg Jones, George Johannigmeier, John Langley and John Pierce.

If the students win Saturday they will advance into the fall championship round against Bishop DuBourg Jan. 22. The fall champion will meet the spring champion in the grand finals May 20.

Lake School Burglary

A soda machine was opened and money taken in a burglary at Lake School during the night, it was reported Monday. Doors of a freezer were left open. Entry was gained by removing a fan from the band room.

Fence Damaged

Someone kicked out sections of a picket fence at the rear of the Burger King Drive-in, it was reported this week.

Burglars Loot Home

A portable color television set, a stereo with two speakers and a radio, all valued at $569, were stolen in a burglary of the home of Gladys Akin, 2221 (rear) Lee Ave., she reported this week. Entry was gained by forcing an upstairs door.

Burglar Steals Tools

Tools valued at $75 were stolen from the unlock d garage at the home of Phillip Szymarek, 2633 Grand Ave., he reported this week.

$110 Tools Stolen

A box of tools valued at about $110 was stolen from the garage at the home of Leonard Dugan, 2218 Benton St., he reported this week.

SEE US FOR
Cash Register Rolls & Add Rolls and RIBBONS—N.C.R., Victor, Burrough's, etc.
Typewriter Ribbons, All Kinds
Business Forms by B & P
Printed Order Books and Sales Books
Letterheads – Envelopes – Business Cards
GRAHAMS BUSINESS PRODUCTS, Inc.
1915 Delmar Ave., Granite City, Ill. 62040
452-1199 877-1015

TIRE BARGAINS
Every Day Low Prices
Seiberling Special Service

2-775 x 14 Blackwalls	$31.90 Plus F.E.T. $2.14 Each
2-V.W. 560 x 15 Whitewalls	$35.00 Plus F.E.T. $1.74 Each
2-Wide G60-14 or 15 R. W. L.	$70.00 Plus F.E.T. $2.71 Each

SNOW TIRES

2-775 x 14 4 Ply Nylon Blem WSW	$33.00 Plus F.E.T. $2.07 Each
2-775 x 14 Retreads WSW	$27.00 Plus F.E.T. 57c Each
2-F78-14 Quiet Seiberling 4 Season Black Wall	$48.00 Plus F.E.T. $2.38

ECONOMY TIRE SALES
15TH AND MADISON GRANITE CITY, ILL.
Phone: 451-7620
CHARLIE ADAMS Manager

MAY WE INTRODUCE OURSELVES?

We're Your New Chrysler - Plymouth Family

We're not a large group, but you'll find us quite efficient. We offer you many years of professional, local automotive experience and are here to serve any or all of your automotive needs in a truly professional way. If you're interested in first class, honest service, or if you're considering Buying or Leasing any new Chrysler product from the economical Plymouth Cricket to the luxurious Chrysler Imperial, or perhaps you may at same time be looking for a warranted Top-Value Used Car. Then we would appreciate an opportunity to serve you. We're going to do our best where Elledge Plymouth and Maddox Chrysler left off —plus, we're adding a capital "S" to service! Try us! We think that this is the kind of auto dealership the Tri-City area is looking for. It won't cost you a penny to stop by and say hello to these people who are ready to serve you.

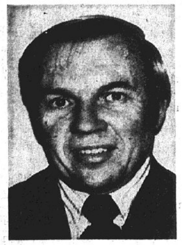
H. J. (Mat) MATSON
PRESIDENT

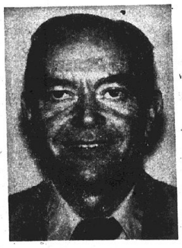
EARL GLENN
SEC'Y-TREASURER

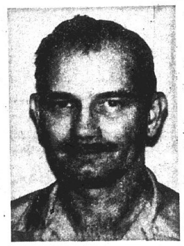
HAROLD GROVES
SERVICE MANAGER

SUE LEICHSENRING
OFFICE MANAGER

PAUL PACE
PLYMOUTH TECHNICIAN

JOE YOUNG
USED CAR SPECIALIST

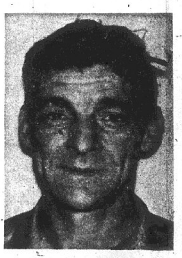
RUDY MORAVEC
CHRYSLER TECHNICIAN

BY THE WAY, WE CALL OURSELVES . . . . .

GRANITE CHRYSLER-PLYMOUTH, Inc.

. . . . ."THE PROFESSIONAL PEOPLE"

CORNER 19th & GRAND
Open Evenings Mondays, Wednesdays, Fridays
PHONE 452-3137

Drivers Who Drink Blamed for Causing 25,000 Traffic Deaths Each Year

By GOVERNOR RICHARD B. OGILIVIE

Can you imagine the outrage of the public if a fully loaded 747 jet crashed because the pilot was drunk?

"Drunk pilot kills 360 yet passengers," the headlines would read.

And what if this happened every week of the year—from the same cause?

This is a vivid illustration of what lies behind the cold statistics about drivers who drink and are responsible for perhaps 25,000 deaths a year.

Ask any state trooper what is the worst part of his job. One told me:

"I used to think I would get hardened to the sight of bodies of the living and the dead in auto crashes.

"Now I know I'll never get used to it. It never gets any better — it's h o r r i b le every time."

For young people between 18 and 24, traffic deaths are the leading cause of death—and every responsible survey shows that half of the traffic deaths are related to drinking.

I don't expect an overnight miracle to occur because Illinois will finally have a tough drunk driver law next July 1.

But when I signed the law, I said it will unquestionably save lives that are being snuffed out now.

Only about one-twentieth of our auto d r i v e r s can be described as "problem drinkers," as contrasted with the driver who occasionally has too much to drink.

Yet these problem drinkers are killing Americans at the rate of 360 a week—or one every 28 minutes.

Our first problem is to get them off our roads, and then to try to help them solve their problems before they take the wheel of a one-ton projectile.

The t e r m s of the law are straightforward, and it might be useful to review them in simple language:

All drivers, as a condition of being granted a driver's license legally give their consent to have their breath tested when they are arrested for drunken driving.

The breath testing equipment must display to the arrested driver the test result, and it is also printed on a test record.

Two tests must be given "within a reasonable time" of the arrest, and the tests must be not less than 15 minutes apart.

If the driver refuses to take the tests, his license will be suspended for three months. A suspension of six months will result from a subsequent offense within five years.

The law establishes one-tenth of 1% as the l e v e l beyond which the court may presume the driver to be under the influence of liquor.

In practical terms, this level is r e a c h e d when a person weighing 150 pounds downs three 1½-ounce drinks of whisky or 4½ beers in one hour.

Many safeguards are provided in the law, including strict regulation of testing personnel, and procedures that arresting officers must follow.

Persons under arrest must be granted an opportunity for an independent test by civilians, at their own expense, and officers must provide transportation to the test site.

Officers are required to report to the local Circuit Court clerk the refusal of persons under arrest to take the police breath tests.

County clerks, in turn, must then notify the person that he has 28 days in which to request a hearing. If no request is made, the secretary of state then must suspend the license of the driver for the prescribed period.

Going back to the time of arrest, the person who has been ticketed must be given an opportunity to seek the advice of an attorney.

But he has only 90 minutes in which to agree to the tests or lose his license.

With the approval of the Illinois law, every state now has similar "implied consent" laws against drunken driving.

Strict enforcement and strict standards will save lives in Illinois. As one newspaper noted:

"Far better late that never."

I agree.

Births, Deaths Here Show Decline in 1971

The number of deaths in the Quad-City area during 1971 was the lowest since 1965 and the number of births was the lowest since 1968, according to a vital statistics report released by Robert W. Stevens, city clerk of Granite City.

A total of 414 deaths reported during the year was 33 less than the 447 deaths of the previous year and was the lowest since 408 deaths occurred in 1965. Of the 1971 total, 33 died in December, according to the report.

The highest number of deaths reported in any one month of 1971 was 44 in June, followed by January with 43 and March with 42. The least deaths of any one month was reported in October with 20, it was reported.

1,189 Births

A total of 1,189 babies was born here in 1971, well below the 1,267 in 1970 and the lowest since the 1,095 births reported in 1968, Stevens reported.

Eighty-six babies were born here in December, the third smallest number of any month of the year. A total of 77 births was reported in May and 82 babies were born in February. September had the most births with 116 and August followed with 112, the report showed.

A total of 13 fetal deaths occurred in 1971, the same number as in 1970 and below the 16 fetal deaths in 1969, according to the report.

It also was reported that three fetal deaths occurred in July, the highest of any month in 1971, and two fetal deaths were reported in each March, May and December. No fetal deaths were reported in February, September, October and November and one each was reported in January, April, June and August.

HOST CLEANS CARPET WITHOUT WATER — FEDER HUBER NIEDRINGHAUS & DELMAR

CORPORAL JOHN R. BRADLEY of Granite City takes oath upon re-enlistment for another six years in the U. S. Marine Corps. Bradley was promoted to corporal while stationed at the Naval Base at Patuxent River, Md. Administering the oath is Capt. J. J. Nulholland, right.

Local Serviceman Promoted, Re-Enlists

Corporal John R. Bradley, U. S. Marines, 19-year-old son of Mr. and Mrs. John W. Bradley, 2907 Warren Ave., was promoted to the rank of corporal on Jan. 3 and re-enlisted in the Marine Corps for six years on Jan. 4, according to word received by his parents this week.

The young serviceman was stationed at the Naval Base at Patuxent River, Mo., and now is attending a six-week course at the Embassy School in Washington, D. C.

After completion of the training he will have a 30-day leave at home and report for duty at the embassy in Paris, France. Cpl. Bradley enlisted for his first tour of duty two years ago and has served at bases in California and North Carolina.

STORM WINDOWS & DOORS GRANITE CITY GLASS CO. 877-5400

Boy Scouts to Earn Gold Nuggets in Klondike Derby

Is there gold on the SIU-SW campus?

On Saturday 400 Boy Scouts will work hard to earn "gold" nuggets at t h e i r Klondike Derby which is held every other year by the Cahokia Mound Council, Boy Scouts of America.

Purpose of the Klondike Derby is to provide patrol practice of scouting skills in a wintertime setting.

The Boy Scout patrols will arrive at the site on the SIU-SW campus and register at 9:30 a.m. Jan. 15. The headquarters area has been named "Juneau" after the Alaskan town.

After registering, the patrols will proceed to six activity areas, all named for Alaskan towns, where their scouting skills will be tested.

Each of the 70 patrols expected to participate will have with them an authentic Klondike sled built by the Scouts. Members of the patrol will pull their sled to each activity area. The sled will be judged on how well it is built, designed, painted and how well it holds together during the day.

At the station k n o w n as "Whitehorse" patrol members will estimate, by use of methods found in the Boy Scout manual, a distance between horizontal points and heighth.

First Aid Tests

Proceeding to Skagway, the patrol members will be tested on their backwoods first aid, including how to construct a makeshift stretcher from materials at hand. Knowledge of Morse code will be tested at Dawson.

In Fairbanks the patrol will try its hand following a map. Firebuilding, with the traditional two matches, will take place at Forty Mile, and sled racing and sled judging will take place at Nome.

At each station the scouts will be judged on performance and will be given from one to five "gold" nuggets. Participation patches will be given to every person attending and ribbons will be given to the patrols.

The event will be under the direction of "Klondike Tom" (Dr. Thomas Layloff) of Granite City and "Renegade Rick" (J. Richard Hooks) of Venice, both members of the Council Activities Committee.

"Honest Rollin" (G. Rollin Henn) of Granite City will be the "keeper of the gold".

Explorer Posts Assist

"Yukon John" (John G. Pekarick) of Granite City, the Uniwah (Quad-City) district activity chairman, will be responsible for three of the six activities. Pekarick will be assisted by Explorer Post 94, sponsored by the Granite City Steel Management Club, in supervising the firebuilding.

Dale Miller, post president, and Henry Hellrich the post advisor, will direct the activity.

The sled judging and races will be conducted under the supervision of Explorer Post 96, sponsored by the Maryville School PTA. Barry Gibbs is p o s t president and Eugene Smallman is the advisor.

The area dealing with codes and messages will be directed by Explorer Post 10-4, sponsored by the Madison Lions Club and the Madison Police. Terry Toth is president and Don Bridick is advisor.

The Kickapoo (Bond County) district will be responsible for the backwoods first aid program. Explorer Post 11, sponsored by Greenville College with Arthur Brown the advisor, will supervise this event.

Dave Midrup of Collinsville, activity chairman for the Illini district, and members of that district, will be in charge of the distance judging and map-reading events.

Tom Loeschner of Collinsville, Chapter Chief, and members of the Illini Chapter, Cahokia Lodge, Order of the Arrow, will be a service unit at the event. Ralph Matthews of Collinsville will act as advisor to the OA unit.

READY MIX CONCRETE
CALL LYBARGER
452-3107 or 452-6180

Person to person health insurance

It can give you a paycheck if you're disabled. Call me.

ROY THEBEAU
2126 Pontoon
876-8258

JOE HASSLER
3727 Nameoki
877-4918

ED NICHOLS
3014 Madison
876-8728

MIKE TOUNDAS
1801 Pontoon
797-0100
797-0101

GERALD THEBEAU
C.L.U.
2126 Pontoon
451-7507

HARRY THEBEAU
1511 Fifth St.
876-7970

STATE FARM MUTUAL
Automobile Insurance Co.
Home Office: Bloomington, Illinois

WANTED
HUSBAND To bring his lovely wife to:
BERT'S CHUCKWAGON
1537 Johnson Rd.
to
REWARD
HER WITH A DELICIOUS MEAL

Grants
KNOWN FOR VALUES
TUES. - SAT., JAN. 11-15

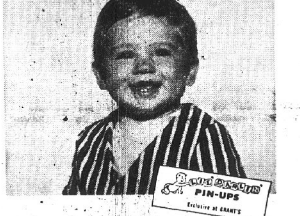

8"x10" Living Color PORTRAIT
only 88¢*
* Plus 50¢ Film Fee
* Babies — children — adults — groups — 1 Special of each person singly only 88¢, plus 50¢ film fee. Groups $1.00 per person, plus one 50¢ film fee.
* Select from finished pictures in radiant black and white and living color.
* Bonus quality "Guaranteed Satisfaction."
* Limit — one Special per child.
* Fast delivery — courteous service.
* Senior Citizens Welcome
Studio Hours: 10 A.M. to 1 P.M., 2 P.M. to 6 P.M.
Friday to 7:30 P.M.—Saturday to 5:30 P.M.
20 NAMEOKI VILLAGE
GRANITE CITY, ILLINOIS

GRANTS BRADFORD HOUSE
JANUARY JAMBOREE AT GRANTS BRADFORD HOUSE RESTAURANTS...
bring the family!
All month we will feature these two great buys
'ALL THE CHICKEN YOU CAN EAT'
Besides the chicken you get golden French fries, tossed salad, choice of dressing, roll and butter.
YOUR CHOICE $1
'ALL THE FISH YOU CAN EAT'
Besides the fish you get golden French fries, cole slaw, tartar sauce, lemon wedge, roll and butter.
Grants RESTAURANTS COAST TO COAST

Grants
FIGHTS INFLATION
BEDDING SALE
THURS.-SAT. JAN. 13-15
Open 9 a.m. - 9 p.m.
Sun., 11 a.m. - 7 p.m.

TWIN or FULL MATTRESS or BOX BOX SPRING
A deluxe set for firm, healthful sleeping support and comfort. Smooth top mattress; sturdy innersprings padded with latex sisal and cotton batting. Pre-built, vertical stitched border; striped woven ticking.
SALE $39.88 EA.
Reg. $44.95

MATTRESS or MATCHING SPRING
SALE $58.00 EA.
Reg. $69.95
Damask cover, quilted to thick polyfoam pad. Sanitex® treated to resist mildew, perspiration, bacteria. Special hour-glass shape coils give surface comfort plus healthful support. Matching box spring with coil over coil support.

SUNDAY COUPONS
JANUARY 16TH
WHILE QUANTITIES LAST

SUN. JAN. 16 ONLY — With This COUPON
Women's Terry Cloth SCUFFS
Sale 86¢
• Reg. $1.26 • Sizes S-M-L • Limit 2 Pair
W.T.GRANT CO.

SUN. JAN. 16 ONLY — With This COUPON
Misses' Perm-Press BLOUSES
Sale 47¢
• Reg. $1.9 • Sizes 36-38 Only • Limit 3
W.T.GRANT CO.

SUN. JAN. 16 ONLY — With This COUPON
BIO LAUNDRY DETERGENT
Sale $1.46
• 20 Lbs./No Phosphate • $4.96 Value • Limit 2
W.T.GRANT CO.

SUN. JAN. 16 ONLY — With This COUPON
SLYM U GYM
Sale $11.88
• Reg. $19.88 • While Quantities Last • Limit 1
W.T.GRANT CO.

SUN. JAN. 16 ONLY — With This COUPON
BOOT TRAY
Sale 47¢
• For Wet and Soggy Boots • Eliminates Messy Floors • Limit 2
W.T.GRANT CO.

SUN. JAN. 16 ONLY — With This COUPON
SOLO CUPS
Sale 4/25¢
• Reg. 10c Each • Solo Cozy Cup with Lifetime Holder • Limit 8
W.T.GRANT CO.

SUN. JAN. 16 ONLY — With This COUPON
NUBBIN DECO CURTAINS
Sale pr. $2.74
• Reg. $3.33/White, Colors • 100% Fiberglass • Limit 6
W.T.GRANT CO.

SUN. JAN. 16 ONLY — With This COUPON
Perm-Press Blend PRINCESS PRINTS
Sale 2 yds. $1
• 36 to 45" Widths • Limit 6 Yards
W.T.GRANT CO.

SUN. JAN. 16 ONLY — With This COUPON
Velour KITCHEN TOWELS
Sale 2/$1.00
• Reg. 78c • #3320 • Limit 4
W.T.GRANT CO.

20 NAMEOKI VILLAGE — GRANITE CITY, ILLINOIS

GRANITE CITY BOARD of REALTORS

13 OFFICES TO SERVE YOU WITH OVER 50 SALESPEOPLE AND OVER 300 LISTINGS

REALTOR MEMBERS ARE PLEDGED TO A STRICT CODE OF BUSINESS ETHICS

WHY RENT? WHEN YOU CAN OWN

2529 STRATFORD LANE: 6 room, 3 bedroom brick, extra long attached garage, w/w carpeting, 1½ baths, partitioned paneled bsmt. with 17 x 13 TV room carpeted, gas furnace, plenty closets & cabinets, close to school & park, inspect with Judd today.

4253 MARIGOLD: 2 year old 5 room 3 br. brick veneer with bsmt., gas furnace, on Long Lake near #111. Vacant. $20,000.

FOR SALE AGAIIN: 1600 Lindell near schools, shopping area, etc. 3 br. modern frame with spacious entertaining room, fireplace, some carpeting, plenty cabinets & closets, gas furnace, big utility, double carport, on corner lot. Vacant. $18,900. See with Judd now!

2641 HIWAY #3: Neat and clean well built 5 room, 3 BR frame rancher, w/w carpeting in LR, hall & 3 BRs, big kitchen with plenty cabinets, big oven, tile bath, 2½ ton central air, plenty cabinets, deep dry concrete bsmt., gas furnace. Inspect with Judd today!

1719 CHESTNUT: Ideal for couple, this 4 room 1 br cottage with modern kitchen cabinets, extra room in dry bsmt., gas furnace, 2 window air-conditioners, carpeting, 220 wiring. Try GI.

2432 MADISON AVE: 5 room 2 Br., 1½ story solid brick with full bsmt., gas furnace, 1 car frame garage. Inspect with Judd today.

2430 MADISON: 1½ story brick with bsmt. 2 gas furnaces, 4 rm. rental on rear, gas furnace. $13.950.

3009 ASH: 5 room 3 bedroom on slab. $11,000. Only $300 down $102.00 monthly on contract with VA

2809 BIRCH: Vacant 3 br. mdern frame, gas furnace, on 60' lot. $300 down on Contract!

2721 BIRCH: Vacant 3 br. with improvement. Gas furnace. Buy on contract with only $300 down & $108 monthly.

GLENWOOD ESTATES IN GLEN CARBON: Build on the bluffs and live in clean comfort near SIU. Restricted residential lots from $4,000. Call us for details now!

JUDD REAL ESTATE AND INSURANCE
2776 Madison Ave.
877-5542

Francis Agency
877-2133

GUS KOESTERER

2516 EDWARDS: Two family brick with separate utilities. Downstairs has 3 bedrooms, living room and kitchen. Upstairs has 2 bedrooms, living room and kitchen. Close to school and bus line. Priced to sell.

1941 ST. CLAIR— Beautiful 3 br. home with carpetry in lr and hall, tile in kitchen, fenced yard, landscape. Close to schools & shopping center. Price $12,500

2809 BIRCH— 3 bedroom home, living room, new gas furnace, will decorate and install new carpeting. $300 down.

2306 WASHINGTON— Five bedroom home with extra large kitchen and living room, 1½ bath, h/w floors, basement with new gas furnace and other extras. Priced to sell!

2721 BIRCH: Three-bedroom home, newly decorated, kitchen, dining room. $300 down, $108 month.

LOTS: Located at the end of Lake Dr. 180 foot frontage.

-- Listings Wanted --

3009 ASH— Three bedroom home, living room, kitchen. Will decorate. Price $11,000 $300 down, $110 month.

2728 BIRCH— Newly decorated 3 bedroom home with large living room, dining room. Assumed 4½% loan. Call for details!

2825 SARATOGA: Assume 4¾% VA loan. Three bedroom home, living room, large kitchen and unfinished family room.

3149 AUBREY: Two bedroom home, carpet in living room, ceramic bath, large kitchen, basement partially finished and many other extras. Price $15,500.

2837 FOREST: Three bedroom home, large kitchen, carpet in living room and hall, ceramic bath, and attached garage. $300 down. $115 mo.

877-2133
Francis Agency Real Estate & Insurance
2740 Madison Ave.

STEELE-KUNNEMANN
876-0252
1318 Niedringhaus
After Hours Call 876-2556

WHY PAY RENT?
When, With Low Down Payment, You Can Buy

Brand New, 3 BR Home, plus both a family room and living room, and walkout lower level: FOR AS LITTLE AS $17,950, including choice lot. At this price, owner completes minor painting, several finish items. Similar homes have recently sold elsewhere for as much as $21,750. THESE ARE THE BEST VALUES IN TOWN. Excellent financing. Low closing costs. CALL TODAY FOR BROCHURE! You'll be glad you did. 876-0252.

INCOME PROPERTY: In prime location near Wilson Park. 4-unit brick apartment building. All newly decorated, air-conditioned, basement, separate furnaces and utilities, alum. storm sash, 4 car garage. Always fully rented! Excellent return on investment. Call for Appointment!

Country Home on 22 Acres
Just 15 miles from city. Almost new $35,000 home with 2 fireplaces, 2 kitchens, space galore with double garage, in excellent country location, yet close by to school with road frontage on 2 sides. Priced right at $49,500. Call for details!

IDEAL FOR A YOUNG OR RETIRED COUPLE: Cozy 3 room and bath home, on corner lot. Convenient location for shopping and transportation. Only $4,900.

HOMESITES
CHOICE SELECTION, on new, quiet concrete street, at edge of city. Terms. Materials, financing available for buyer. Ideal for Bi-Level homes with walk-out lower levels. Call Mr. Steele.

ALMOST NEW BEAUTIFUL BRICK SPLIT FOYER: With lake view. 3 bedrooms, 1½ baths, w/w carpeting, built-in kitchen, large carpeted walk-out family room, central air, drapes, freezer, utility and storage area plus many other fine features. 17 Snowbird Lane.

HILLTOP LOT: On 1/3 acre. 3 miles from city, this choice lot with city water, gas is priced for quick sale at only $3500. HURRY!!!

GRANITE CITY REALTY CO.
Realtors
Herman Schroeder
Broker
876-2524

GRANITE CITY REALTY IS PROUD OF HAVING THE NICEST SELECTION OF LISTINGS IN TOWN. "BUT" we are almost "SOLD OUT." If you are thinking of BUYING OR SELLING, may we help you as we have with so many satisfied buyers & sellers in 1971? Let's all have a GREAT YEAR TOGETHER. LIST WITH US TODAY.

48 BRIARCLIFF: Almost new. Owner transferred. 3 bedroom, alum. siding, w/w carpet. Big kitchen. Att. garage. Large lot. Immediate possession.

#29 WESTGATE: 3 bedroom brick, 14 x 26 ft. lr. rm., dining rm., built-in kit. 2 baths. Bsmt. 2 car garage. Air & real nice.

2825 IDAHO: 7 room brick, loaded. Fireplace, carpeted family room. Enclosed patio. Garage. Absolutely gorgeous.

2128 ADAMS, TRAILER: 2 bedrooms, lr., dr., kit. Bsmt. 6 x 15. Paneled walls. Carpet & tile floors. 2 car garage, 22 x 24 ft. Fenced yard. Lot 50 x 125 ft.

1703 THIRD ST., MADISON, ILL.: 4 bedroom, story & ½ frame. Close to schools & shopping areas. Has central air. Gas heat. Built-in kitchen.

2457 ILLINOIS: Ideal home for the large family. 3 or 4 bedrooms, all extra large rooms. Bsmt. Att. garage. Across from Logan School.

1601 SECOND ST., MADISON: Very clean, neat 3 bedroom home. Close to schools, and bus line. Has carpet in lr., br., & inlaid floor in kit. Taxes under $200.00.

#15 WESTGATE DRIVE: 3 bedroom, split foyer, with lr., dr., & family rm. Built-in kit. Carpeted thruout. Family room all paneled. 1½ car garage. Central air and gas furnace.

3101 MYRTLE: 3 bedrooms, 2 full baths. Fully carpeted. Bsmt. finished. Built-in kit. Garage. Close to schools & shopping area.

3209 BLUEBIRD: Immaculate 7 room, split foyer with built-in kit. Family room. Att. garage. Fenced yd. Air. Only $22,900.

109 TROECKLER, MITCHELL: Nice 2 bedroom home, all carpeted, large liv. rm., dining rm. comb. Gas heat. Back yard fenced. Priced right. Nothing down.

Home Herman Schroeder 876-4589 — Home Fred King 797-0443
Home — Don Marcus — 931-2004

JOHN SOBOL REALTY
2124 Pontoon Road
Phone 451-7431
Granite City, Ill.

ARLINGTON HEIGHTS: On the Golf Course. Elegant 4 bedroom French Provincial residence. From the basement to the marble fireplace, truly a home that has it all for $42,500. Call and let us tell you more.

PICK A PAIR Yes, we have two brand new oversize 3 bedroom homes side by side at 1629 and 1631 Minerva. Big kitchens, 1½ baths, full basements and really well located. Pick yours today. No money down. $160 month.

NOW BUILDING: Glenwood Estates off Hwy 157 near SIU campus, 2 story brick, 2½ baths, 2 fireplaces, family room, 2 car garage, corner lot. All for $34,500. Let's trade. Early Spring occupancy.

#4 ROBIN COURT: New oversize 3 bedroom brick ranch. Nestled on a quiet court. Large kitchen, 2 baths, carpeted, central air, full basement. Great buy at at $24,500 — 5% down.

3806 JOHN GLENN DR.: Oversize 6 room brick. 3 large bedrooms, 2 baths, dining room, built-ins, big corner lot. Great buy at — — — — — — — $24,500.

120 ACRE CATTLE RANCH, Sorento, Ill. 5 room house, very large barn, 10' deep pond. — — — — — — — — $36,000.

50 ACRES NEAR NEW DOUGLAS: County road. 20 tillable acres. 30 pasture. No house. Several pond sites. — — — — — — — — — — $19,950.

2625 HIGHWAY 67: A-1 sharp 2 bedroom aluminum frame, carpeting, country size kitchen, basement, new 2 car garage. $12,950.

HOME AND OFFICE: Growth area. Excellent brick construction. 2 car garage, large, large storage building, all fenced. Will divide. What's your business!

A BUY AT $11,250 + no closing costs. Cozy frame bungalow on edge of town. 2 large bedrooms, plastered walls, carport and utility shed. Nothing down for qualified buyers.

NO $$ DOWN, as low as $90 month. Once in a lifetime bargain on this newer 3 bedroom frame with carport, corner lot. Live out, drive by 602 Chouteau now.

13¼ ACRES, Fillmore Illinois. 60 miles out. Lake site. Rustic trees. Stop in for map. Price $4,500. $1,500 down. You must stop in.

MORRISS REALTY CO.
Call 876-4400
Our 69th Year
Real Estate Counselors

1811 FOURTH ST.: 5 room brick, 2 bedrooms, brick fireplace in living room, formal dining room, full basement, gas furnace; 66 x 125' lot. Must be sold to settle estate.

1521 JOY: 6 room, 4 bedroom brick, 2 bedrooms and living room have w/w carpeting; basement is divided into recreational and service area; near to schools and shopping center.

2801-03 IOWA: Multi-family 2 story brick apt. bldg. on corner lot. Very convenient location. Bldg. in A-1 shape. Excellent return on investment. Better hurry!

2841 PERSHING: Parsonage and church bldg. with extra lot for off-street parking. Could be used for business or warehouse.

HWY. 162: 5 acre estate, 6 room stone ranch with brick fireplace in finished basement; 3 large bedrooms, 2½ baths, stone fireplace between living room and dining room, built-in kitchen, 2 car garage. Call 876-4400 for appt.

2500 SHERIDAN: 4 room asbestos shingle with full basement, 2 bedrooms, living room, large kitchen, full bath. Owner will consider contract for deed. Low down payment.

105 TROECKLER LANE: 4 room, 2 bedroom, redwood sided home plus utility room. Gas heat. Owner will sell G.I. nothing down.

2658 E. 24TH STREET: 5 room, 1½ story masonry home plus 3 room furnished apartment. Property in A-1 condition.

1811 FOURTH STREET: 5 room brick on 66 x 125 lot; flull basement, gas furnace, brick fireplace in living room, formal dining room. Must be sold to settle estate.

1512 FOURTH STREET: 1½ story, 6 room asbestos shingle, full basement, gas furnace, fast possession to qualified purchaser. Priced right.

Office Phones:
876-4400 or 451-7880
After 5 Call:
Art Hoff—876-4461
Bill Turpenoff—876-5711
MORRISS REALTY CO.
1907 Edison Ave.

Cochrane-Wolf Agency, Inc.
876-1767
877-2345 452-8175
1506 Johnson Road

ROMANTIC OLD FARM HOUSE: Solid built, 10 rooms, 2 story, use as 1 or 2 family, 2 baths, 2 hand carved fireplaces. Pretty modern kitchen. Solid walnut staircase. Big bsmt., hot water heat, 2 car garage, plus 3 bedroom rented cottage with fireplace on same ground. Big house has beautiful huge private yard, all situated on almost 2 acre rich land—75 acre more available. Price only $24,995. Located near Hwy. 3 and W. Pontoon Rd. Appt. only.

INVESTORS' ATTENTION: Ground floor apt. bldg. 12 rooms, 6—2 room furnished efficiencies. Very nice furniture, all included. Huge deep concrete bsmt. Exceptional thruout. Will net $300 per month. A-1 location, quiet side street, yet close to everything. Price only $24,-950.

4 BEDROOM, LUXURY HOME, 2½ baths, rich carpeting, 2 fireplaces in family room and living room. Beautiful kitchen, built-in oven, range, dishwasher, 9 closets. Huge 60' bsmt. 2 car garage. 3240 Newell, lovely neighborhood. Appt. only.

1234 EDWARDSVILLE RD.: 5 room, 2 bedroom frame. Full bsmt., garage and nice yard. $7500. Fast possession.

100% FINANCING AVAILABLE ON MANY HOMES FOR QUALIFIED PURCHASERS!

LOVELY, LARGE 2 BEDROOM: Cream brick. Big living room. Beautiful carpeted kitchen, bsmt. Central air, garage. Just perfect. 2522 Pontoon Road.

3015 NAMEOKI DRIVE: Beautiful 3 bedroom colonial split foyer. Full bsmt., wall to wall carpeting, aluminum siding, plus, plus. $19,700. Have key and appraisal both.

TRADE YOUR HOME IN, and let this beautiful corner investment property, A-1 location, 2400 Grand make a good living for you. Consists of 3 bedroom modern brick home, plus 4 A-1 apts. Nets over $6000 per year. Trade now for a good financial future.

LOT IN WEST GRANITE: Possible mobile home site. 50 x 125' 24xx Ohio, $2750. Firm.

THINKING OF BUILDING? We have several building lots in various locations in or out of the city. Good selection and price range. We can arrange your Building Loan!!!

ANDERSON AGENCY
2914 NAMEOKI RD.
876-0412

NEW LISTING on 709 N. Meadowlane. It's a 3 br. lr. & kitchen, with full basement & att. garage. Cyclone fenced yard. Won't Last Long At............$15,900

* * * *

NICE INCOME PROPERTY at 809 Washington. Completely remodeled inside & out. Big 2 br., lr. & kitchen with basement $8,500

* * * *

PRICE REDUCED on 1616 Bremen— Attractive 3 br., lr., dr. & kitchen, Finished basement & 1½ car garage. This brick home is on 75x125 ft. shrubbed lot. Call about this one.

* * * *

NOTHING DOWN, no closing cost. Brick home with 2 br., lr. & kitchen. Carport & radiant heat. Payments around $90 a month complete.

* * * *

#20 MOORLAND DR. Immaculate 2 br. frame with 12x27 carpeted lr. & 13x15 kitchen w/25 ft. of cabinets. Att. carport, central air & awnings. See this one for sure $15,500

* * * *

2229 GREENWAY DR. Has 3 br., lr., dr. & built-in kitchen. It's brick with big corner lot & att. garage. Across from playground area $18,500

* * * *

● NEED TO RENT? ?
How about a 3 br., lr., kit. Full basement & central air on a big corner lot at the edge of town. Call Anderson Realty!

● OR— A 2 br home with basement & garage. Neat & clean!

CALL
BILL "SATCH" PAGE
Office 876-0412 Home 931-0054

REINHARDT AGENCY
877-0613
1933 Edison

3202 WILSHIRE DRIVE. 4 bedroom home, plus family room. Carpeted. Air conditioned. 1½ baths. Enclosed recreational area. 2 car carport with storage. Range, refrigerator and dishwasher included. Call for appointment.

4010 NAMEOKI RD.: Approximately 160 ft frontage on Nameoki Road, completely fenced. Over 1/2 acre in this commercial parcel. Ideal location and reasonably priced.

517 FILMORE, in Venice. 8 year old, 3 bedroom frame home. Built-in kitchen, full basement, central air conditioning, cyclone fenced yard, garage, and it's priced right!

15 ACRES of ground within City Limits of Glen Carbon with city utilities, 600 ft. frontage on Glen Carbon Rd. Call for details.

CALL US FOR INFORMATION
On how you can buy a brand new 3 bedroom home, with a basement for only $100.00 down payment, and monthly payments you can afford.

LOT in Wilson Park area. 2700 block of Grand Ave. Ideal location for small home. 50 x 125 ft. Only $4950.

2623 HODGE AVE. Cute 5 room frame, with nice basement. Gas heat. Fenced yard. Window air conditioners. Quiet location. Call today. Only $9950.

2538 LINCOLN AVE. Comfortable 2 bedroom frame home in East Granite. Basement. Oil heat. Only $6,900.00.

INVESTOR OPPORTUNITY: Downtown location. 5 leased units in one package. Building in excellent condition. This property will pay for itself with minimum care. Call for details.

EXECUTIVE TYPE ranch home with all the modern conveniences available. 3 big bedrooms, 3 baths, completely built-in kitchen, formal dining room, large living room, extra large family room, 2 fireplaces, 2 gas furnaces, 2 central air conditioning units, attached 4 car garage, completely finished basement with rathskeller and recreational area. One of the finest homes in the entire area. Appointment Only. #1 Paul Drive.

1150 NIEDRINGHAUS AVE. Commercial location. 100x100 ft. lot. A good investment with many uses. Price reduced!

KAEGEL
"The 'Key' For All Your Real Estate & Insurance Needs"
1367 NIEDRINGHAUS AVE.
Call 452-1125

PLAY SAFE—BRING YOUR DEPOSIT: This pretty 3 BR brick has plenty to offer. Good location, central air, attached garage and a family room in the basement. Call quick, this one won't last long.

HEY, HANDYMAN! $12,500 buys this 3 BR brick on Angela Dr. This is a true value for someone who can do home repair work.

NICE 'N' NEAT Duplex in Granite City. Good income for a very moderate price. Would you believe $7950.

2532 GRAND older home in very good condition. Has apartment up and a cottage in back. Upstairs apt. Has inside or outside entrance. Fine income property and a home.

BUILDING SITE #45 Shirlwin Dr. This lot is situated between the golf course and the lake. Call today!

12½ ACRES North of Granite City on Old Alton Rd. Approx. ¼ mile North of Grade School.

COMPLETELY REDECORATED 3 BR frame, patio, fenced yard, 1000 PLUS sq. ft. of living space. Only $14,950

AFTER HOURS & SATURDAYS
CALL 876-8869 FOR APPOINTMENTS

LARGE RANCH STYLE BRICK has 3 BR, 2 baths, fireplace, 2 car garage, w/w carpet. 1450 sq. ft. of living space for only $22,950.

4 BR. BRICK This executive home has everything. 2 full baths, fireplace, carpet, 2 car garage, rathskeller, you name it.

A HOME AND/OR INCOME: Very nice 9 room brick on Cleveland Blvd. Central air, basement, 1 car garage. Has inside or outside entrance to upstairs.

MAKE US AN OFFER on this brand new three bedroom home with w/w carpet, central air and carport. Located at 3835 John Glenn Drive.

STORY & A HALF 5 rooms down PLUS unfinished ½ story. Partial basement. This home has been well kept. Selling for $9950

"REALTOR"
Ray Kaegel Bob Warford
Carl Miller Mick Warford
AFTER HOURS: 876-8869

Houses for Sale 1

HOLZINGER
REAL ESTATE AGENCY, INC.
116 WALNUT
HIGHLAND 654-2613

#105—Owner open for reasonable offer, 110 acres, 15 acres in cultivation, located a few miles from the Illinois river, Sportsman Paradise.

#264—108 acres all in cultivation in St. Jacob, good subdivision potential, adjoining city water and sewer.

#270—107 acres, level land, all in cultivation.

#271—Nice size lot, in Highland to build single family home, duplex, or apartment building.

#272—7 acres with pond South of Highland.

#273—10 acre tract South of Highland, good home site.

#274—4 acres all fenced, 2 buildings and garage with newer 6 room brick home, 3 bedrooms, carpeted living room, built in stove & oven in kitchen, dining room, basement finished with utility and den.

#276—81 acres of rolling camp grounds, two lakes, set up for 80 separate campers, 1 barn, 7 room frame home, 3 bedrooms, 1½ baths, carpeted living room and dining room.

#279—312 acres, 165 in cultivation, balance in timber and pasture. One 7½ acre lake and one 2½ acre lake, machine shed, hog shed, 2 car garage, 7 room frame home, 4 bedrooms, living room, dining room, fireplace and basement. Only $240 acre.

#282—5 room frame home, 1 & 3/4 baths, living room, dining room, fire place, air conditioning, basement, & 1 car garage, in Highland.

#283—11 room frame home, 3 baths, 7 rooms first floor, 4 rooms up, located in Highland on nice corner lot, ideal for large family, or, good investment property, as a three family apartment house.

#284—7 room frame home, 4 bedrooms, basement, living and dining room, 2 car garage, barn, machine shed, and other buildings, located south of Highland on 10 acres.

Call about our many 3 or 4 bedroom homes, farms and 5 and 10 acre tracts for building in the Highland and surrounding area.

OFFICE—116 WALNUT HIGHLAND
CALL ANY TIME
BROKERS
WILFRED HOLZINGER, 654-2613
FREMONT HOLZINGER 654-7621

Read Press Record Want Ads And Save

USE CLASSIFIED ADS TO BUY, SELL, SWAP RENT OR HIRE

DEADLINES: NOON SATURDAY for Monday Publication
NOON WEDNESDAY for Thursday Publication

MINIMUM CHARGE $1.00 (BOX NUMBER SERVICE CHARGE $1.00)

Rates:	First Insertion	Second Insertion	Fourth Insertion
	7c WORD	6c WORD	5c WORD

EXAMPLE: 15 WORDS, 1 TIME — $1.05; 2 TIMES — $1.95; 4 TIMES — $3.60

CANCEL YOUR AD DAY RESULTS ARE OBTAINED—
REFUNDS ARE BASED ON EARNED RATE

Houses for Sale 1

FOR SALE · BUY · TRADE · SELL

ROZYCKI REALTY
2216 MADISON
GRANITE CITY, ILL.

877-6108 877-6109 877-7188

Following 6 new listings have been given to your Real Estate Salesmen In Action. THE HOUSE OF REAL ESTATE.

LOVELY 3 BEDROOM BRICK RANCH ON EDGE OF TOWN–Parkview and Grigsby schools. Gleaming hardwood floors, Finished basement with enjoyable family room. Central air and more. Seeing is a must. Only $18,500. #3-B.

1½ STORY 4 BEDROOM FRAME—Ideal for large family. Richly carpeted, central air, basement. Nothing down $82 total monthly payment. Why rent? #4-B.

LOT—Ideal for mobile home, west side of town. All utilities. #1-B

MOVE IN TOMORROW—3 bedroom. Ideal for couple with 2 children. Watch your children go to and from school from your back door, no worry about your children in bad weather. $1,500 down, $89 month. #3-N.

LARGE 3 BEDROOM FRAME—All large rooms. New furnace, central air, paneled utility room. Low, low price. Large lot. #3-E.

IMMACULATE AND WELL-MAINTAINED, BOTH INSIDE AND OUTSIDE—Large 2 bedrooms, richly carpeted. Vanity in bath. Detached garage. Low, low price. #2-P.

421 BROADWAY—Neat 4 rooms and bath, basement, new gas furnace, fenced yard and a host of extras for only $6,500. Ideal for young couple or retired folks.

135 BRIARCLIFF—One of the cleeanest 3 bedroom homes on the market today and ready for your inspection. VA or FHA terms available. Payments only $113 month.

TRACTOR TRAILER GARAGE plus one and half acres on Highway III. First offering!

2235 MONROE—All remodeled, 4 rooms and bath. New carpeting thruout and ready to move in. $500 down and possession immediately! Monthly payments only $89 month.

Join the leader in sales, service and satisfaction. You Can Be Sure When You List With ROZYCKI REALTY

A REAL MONEY MAKER—5 apartments, 1 commercial section, 2 story brick $550 income and with a loan assumption your total payment is only $259 month. First offering! #3-S.

FARM BUYERS ATTENTION—We have a large selection of choice ground in Vandalia area. Call for particulars.

ASSUME LOW INTEREST LOAN—Total monthly payment $135. 7 bedroom solid brick. Plush carpeting, formal dining room, modern built-in kitchen, finished basement with rathskeller. 2 car garage and more. #3-I.

MITCHELL AREA—Cute 2 bedroom alum. sided bungalow. Alum. storm sash, carpeting, garage and $450 down, $112 month. #2-T.

EDGE OF TOWN—Immediate possession. $1,000 down, $82 month. Completely redecorated. 2 bedroom, richly carpeted and paneled plus host of extras. Must to see. No closing cost.

"Your Independent Real Estate Agent"
ROZYCKI REALTY CO.
CALL 877-6108 — 877-7188
2216 MADISON AVE.

877-6108 817-6109 877-7188

Walter Rozycki - John Krekovich - Leo Pelek - Ivon Pomeroy

451-7788 877-1900

ABRAMS Real Estate
3010 NAMEOKI RD.

WILSON PARK ESTATES: A spacious 3 bedroom home with 5 rooms, carpet and tile floors, built-in cabinets, central air, ceramic bath, full basment, lots of closets and an excellent location. 131 Wilson Park Lane. #L-23.

2716 DALE: Who needs a low priced 6 room home with 3 bedrooms, dining room, kitchen cabinets, full bath, air cond., carpet thruout, fireplace, storm windows and doors? #R-2.

1233 EDWARDSVILLE RD.: We have a 6 room, 2 story brick home in excellent shape with 3 bedrooms, h/w and carpet floors, kitchen cabinets, artificial fireplace, central air and new gas furnace, plus owner may sell on contract. #L-18.

2032 QUINCY: New listing on a nice 5 room, 2 bedroom home with hardwood floors, gas heat, storm windows, full basement and a garage. #2-25 for $9,500.

MEADOW LANE: A 2 bedroom doll house with wall to wall carpet, kitchen cabinets, large living room, city water and gas, low taxes, nice location out in Old Alton Road area. 707H is the address. #2-11.

2424 STATE: We have a fully furnished 2 story, 10 room apartment house, with 2 apartments down and 1 up, gas heat, storm doors and windows, nice kitchen cabinets and lots more to boot; must see to really appreciate. #2-12 for $11,000.

3838 JOHN GLENN DR.: We have a beautiful 5 room ranch type home with 3 bedrooms, h/w and carpet floors, nice birch cabinets, central air, full basement with an extra bedroom, plaster walls, 6 closets, large 2 car attached garage and a 75' by 150' lot. #L-16.

FOR YOUR BUYING OR SELLING NEEDS — CALL ABRAMS

House for Sale 1

SOLD
Royce Realty For SALE 931-2400
THEY'RE Poppin' up... ALL OVER..

Now Is the Time to Sell Your Home!! Call Us for An Appraisal . . .

931-2400

$00 DOWN PAYMENT IF YOU QUALIFY: 3 BR frame, cyclone fenced yard, gas heat, aluminum storm doors and windows, 5 big closets, w/w carpeting in LR & DR, and shower in bath—A LOT OF HOME FOR NO MONEY DOWN!!

EXCELLENT LOCATION — 1943 JOY: 3 BR frame home, attached carport, on big corner lot, carpeting and paneling throughout, 18' of cabinets in the kitchen plus gas heat and aluminum storm doors and windows — YOU MUST SEE THIS ONE!!

2601 EDISON: Executive brick, attached garage, central air, mahogany paneled family room w/fireplace, breakfast bar in the kitchen, formal DR — A LOT OF HOME HERE.

2599 LYNCH: 3 BR brick, full basement, attached carport, built-in kitchen, hardwood flooring, basement completely paneled with bar, covered rear patio and IN A-1 CONDITION.

9½ ACRES WITH SPRING FED LAKE, IN BENLD, ILL.: PLUS BEAUTIFUL BRICK HOME WITH OVER 1600 SQ. FT. — Custom designed contemporary home with all the extras in BEAUTIFUL SETTING — CALL FOR DETAILS.

S-P-A-C-E G-A-L-O-R-E! Huge brick ranch with over 2400 sq. ft. — 23x19 family room with private entrance and bath—wifesaver kitchen w/double oven and dishwasher — carpeted dining area, carpeted LR w/fireplace — 3 KING SIZE bedrooms—PRICED AT $27,950.

2570 BUENGER: Brick CAPE COD—2 car attached garage, finished basement, covered rear patio, carpeting throughout, 2 full colored baths, 4 BIG bedrooms, completely built-in kitchen has 25' of cabinets — THIS IS A BEAUTIFUL HOME.

LOOKING FOR A RESIDENTIAL LOT? We have several lots in many locations—CALL FOR DETAILS.

2236 DAWN: Executive brick with KIDNEY SHAPED HEATED SWIMMING POOL that has its own separate bath and storage area—family room, built-in kitchen, carpeting throughout, finished basement PLUS SO MANY MORE FEATURES—IDEAL HOME FOR FAMILY ENTERTAINMENT.

We Have Many More Homes . . . Call Us!!
931-2400

EDWARDSVILLE - COLLINSVILLE AREA: Handy to Hwys. 70 & 270. 6 room, 2 br., remodeled home on large, partly-wooded lot. Many extras go with this house. Surprisingly low taxes. Being transferred, must sell. Will consider reasonable offer on sale price. Call 1-288-9518. 1-1-13

EXECUTIVE type home, 3-bedroom, can be 4. 2 baths, office, rathskeller, dining, huge living & kitchen, natural stone fireplace, huge 2 car garage w/ electric door, 100 ft lot, city sewers, carpeting, drapes, sodded yard, central air, covered patio, many more extras. 3251 Willow. Call 877-5954. 1-1-31

LOW DOWN PAYMENT: Move in today. 1-bedroom, living, kitchen, porch, basement, double lot. Ideal for single or couple. Gas heat. Phone 931-4955. 1-1-27

COUNTRY ESTATE — Hour from Granite, beautiful private stocked lake, wooded acreage, lovely new home plus guest cottage. Ideal for retreat or retirement. Incomparable buy. Phone 931-4955. 1-1-27

Houses for Sale 1

IS OUR HOUSE THE BEST VALUE IN TOWN TODAY???

We Think So—and Heres' Why . . . In our opinion the Basement House, in the Granite City area, will increase in value, over the value of a non-basement or slab house with a garage, to the extent that its increased value should, within ten years, be worth the price of a new car to you.

The basement home, has the advantage of easy and inexpensive expansion for additional bedroom or family room, while you are making money living in it.

In other words . . . the basement house has better, quicker, and higher re-sale value.

OPEN HOUSE

Open every day 1 P.M. 'til 5 P.M.
Except Saturday

in WILSON PARK ESTATES
Turn North at 29th and Benton onto Indiana Avenue . . . 2 Blocks and You're There !

FEATURING:

- DEEP DRY BASEMENTS
- LARGE COUNTRY-SIZE KITCHENS
- TILED BATHS
- WIDE CONCRETE PAVED STREETS
- SIDEWALKS, both sides of street
- SEWERS, Deep and Dependable
- CLOSE TO WILSON PARK and all its activities
- HANDY TO SCHOOLS, BUS LINE AND SHOPPING

$100. Total Down Payment and Closing Costs, with our Work Equity Plan!!!
Monthly Payment Based on Your Income and Size of Your Family.
Any Size Family Will Now Qualify

PAYMENTS AS LOW AS **$102.00** Total Per Month

— SALES BY —
REINHARDT AGENCY
1933 EDISON AVENUE
OFFICE: 877-0613
DISPLAY HOUSE: 876-2650

A REVOLUTIONARY NEW CONCEPT IN LIVING!

$114* per mo.
*BASED ON SALARY

NOTHING DOWN!
NO CLOSING COSTS!

. . . Only 15 Minutes from St. Louis in Granite City

18 Yr. Olds will now qualify

LEXINGTON

4 BEDROOMS WITH GARAGE 1½ BATHS, WALL TO WALL CARPETING • STORM WINDOWS AND DOORS • SPACIOUS KITCHEN CABINETS • LARGE LOTS, CONCRETE STREETS & WALKS • STORM & SANITARY SEWERS

3 Bedroom Homes with garage, as low as $101 per mo.

Phone Anytime **797-0700**

Directions From Granite City:
Take Nameoki Road (Hwy. 203) to Victory Drive, follow Victory Drive & arrows (EAST) 1 mile to 2704 Maryville Road, Lexington display model.

OPEN DAYS: 1-8 P.M. EVENINGS: MON.-THURS. 6-8 P.M. • SUN. 1-5 P.M.

OFFICE: 1-618-931-0111
DISPLAY: 1-618-876-1016

DALE CONSTRUCTION COMPANY 931-4188

NEW 3-BEDROOM, garage, wall to wall carpeting, large lot, $200 down to qualify 235 buyer. Must relocate. Phone 877-1880. 1-1-24

2517 DELMAR— 2 bedrooms, formal dining room, large living room, kitchen, finished basement, enclosed porches, 2 car garage. Price reduced. Call onwer 876-9082 1-1-13

LOW DOWN PAYMENT: 3-bedroom, living, dining, kitchen, fenced yard, redecorated, carport. Bellemore Village area. Move in today. Phone 931-4955. 1-1-27

2 OR 3 BEDROOM BRICK with attached garage, full, poured, walkout basement with fireplace. Spacious living room with cutstone woodburning fireplace. Lot includes well for beautiful landscaping and garden area. Hardwood floors, carpeted, Tappan range and dishwasher, many extras, $33,500. Edwardsville. Call 1-288-7333. 1-1-13

1-BEDROOM HOUSE with basement, newly decorated. Ideal for young or elderly couple. Must see to believe. Call 876-4909. 1-1-13

GRANITE'S FINEST! 3-bedroom, living, dining, kitchen, 2 baths, lava-stoned fireplace. Lake Shore lot. Patio, fountain, underground sprinklers and lights, swimming, golfing. Livability unlimited. Phone 931-4955. 1-1-27

4 ROOMS and bath, furnished. 75 ft. lot, $6,500. Phone 876-0320. 1-1-20

2 BEDROOM BRICK: Central air, fully carpeted. Extras. 2500 Edison Ave. Call 876-0105. 1-1-13

FOR SALE BY OWNER: 5-room home, 2 lots, double garage, fenced yard. To see call 876-6818. 1-1-20

MUST SELL. 2219 Iowa. Semi-remodeled, 3 bedrooms, basement, large yard, near school, etc. $7500. To see call 876-1044. 1-1-17

EXCELLENT 6-year-old, 5-bedroom home in good area, central air, family room and carpets, $32,800. Summers Realty. Call 1-656-3397. 1-1-24

Real Estate for Sale 2

FLAT FOR SALE: 2 lots frontage. 1653 Market, Madison. 2-1-30

Real Estate for Sale 2

TWO-STORY commercial building for sale by owner. Good buy! Gas heat furnace, full basement. Good income property. For details call after 6 P.M. 877-8461. 2-1-20

LOT FOR SALE at West Twin Lakes, Troy, Ill. Phone 876-1202. 2-6-17-tf

Farms for Sale 4

FOR SALE: 12 acres, with 2 houses, barn, close to town, priced right. Call 1-326-8677, 12 noon or after 8 p.m. 4-1-13

Mobile Home Sale 5-A

12x60 P.M.C. 2 b. room tip out. Central air and skirting. Located Holiday Mobile Home Park, Lot #67. Phone 931-0262 or 797-0390 5A-1-13

1969 THREE BEDROOM mobile home. Must sell. Call 877-1132 after 4 P.M. 5A-1-20

Business for Sale 3 Business for Sale 3

FOR SALE OR LEASE
CARDINAL TAVERN 1413 SECOND STREET MADISON, ILL.

This building also includes a 5 room apartment, plus 1300 square feet of shop space. Shop space is totally fireproof, has 3 phase electric service and loading dock. . . .

CONTACT: CHAS. J. BECK
Box 193, Bull Shoals, Arkansas 72619
Phone: 1-501-445-3332

Houses for Sale 1 Houses for Sale 1

HERITAGE REALTY 877-5252

3723 Nameoki Rd.

1604 WELLINGTON DRIVE: Beautiful 3 bedroom brick with finished basement, attached garage, big rooms, large lot, plenty of extras. By appointment only.

2109 LOUISA: Two bedroom frame in good condition, carport, built-in kitchen, storm sash. Possible loan assumption.

2729 MARYVILLE ROAD: Three bedroom frame with vinyl siding, attached garage, patio, fenced yard. Excellent location.

2653 ANGELA DRIVE: Three bedroom brick, attached garage, carpeted, built-in kit., covered patio, air, many other extras. Must see to appreciate.

#38 BELLVIEW— 1½ story Cape Cod now under construction in Fontainbleau Subdivision. Four bedrooms, many extras.

3225 BLUEBIRD—Plenty of room here in this six room brick ranch with three finished rooms in the basement. Has all the goodies plus a large lot. By appointment only.

TWO ACRE CORNER LOT with attractive 3 bedroom frame home, walkout basement, two fireplaces, carpeted, two car garage, carport with sun deck and many extras. Must see to appreciate.

2653 ANGELA DRIVE— Excellent 3 bedroom brick, carpeted interior, attached garage, central air and covered patio. In perfect condition.

NOW UNDER CONSTRUCTION— A 3 bedroom brick and frame home for under $20,000. Call now for more information on this fine home on John Glen Drive.

2028 6TH ST.— A two bedroom frame, full basement, two baths, large kitchen with plenty of cabinets. Close to school.

#5 LILY— Three bedroom frame in perfect condition, has full basement, central air, carpeting, cyclone fencing. Can assume loan.

1211 MERIDIAN— Two bedroom frame, large kitchen, full basement. Quick possession.

2457 MORRISON ROAD— Good edge of town location, situated on 100x300 foot lot, a fine three bedroom brick in excellent condition.

Gitchoff Agency
REAL ESTATE & INSURANCE
1927 Edison
Phone 452-3119—
877-2006

2622 STATE STREET, Nice 6 Room Brick, 2 Bedroom, Built in Kitchen, Fire Place, New w/w Carpeting Living and Dining Room, Full Basement, Close to Schools and Transportation, See this one now, $15,950.00.

19TH & STATE, Commercial Corner, Ideal for someone seeking business, or investment. Call Now.

CASEYVILLE, 4 Room Frame, Bath, Gas Heat, Large Lot, Country Living, See Now, $9,950.00.

1329-1331 MADISON, Investment Property, Must Sell, Two Stores Downstaires, Three Apartments Upstairs. Priced Right.

1150 RHODES, 2 Bedroom, Living and Dining Room, Kitchen, Garage with Storage and Laundry Room, Insulated, Close to Schools, No Closing Cost, $9,900.00.

LISTINGS NEEDED — CALL TODAY

Mobile Home Sale 5-A

12 X 52 DELIVERED to your lot $2995. Two bedroom, carpeted 22' living room. completely furnished. Will finance. Pontoon Beach Mobile Home Sales. Call 931-2226. 5A-2-3

Mobile Home Sale 5-A

TAKE OVER PAYMENTS: Used mobile homes. For information, call W. M. McIlvoy. 931-1450, Holiday Park. 5A-1-13

NEED TO MOVE TO CITY: Must sell mobile home, 3 bedrooms, bath & ½, central air conditioning, skirting, storage shed, front & back porches, 12 x 60. Call after 5:00 p.m. 931-6286 or 931-3693. 5A-1-13

USED 10x45 2-bedroom, Silver Star, excellent low cost housing, $1995. Used 8x41 2-bedroom, ideal for single or lake site, $1250. Imperial Mobile Home Sales, 4114 Pontoon Rd., Granite City, Ill. Call 931-5100 collect for directions. 5A-12-16-tf

1968 Mobile home, furnished. Excellent condition. Central air & skirted. Call between 8 am to 5:30 pm. 877-6428. 5A-1-13

12x55 2-BEDROOM furnished Ritz Craft, with washer, dryer, 23,00 BTU air conditioner and shed. Call 931-6575. 5A-1-17

Houses for Rent 6

FOR RENT. 3 bedroom brick with carport. $165 month. Call 451--7431. 6-1-6tf

HOUSE FOR SALE OR RENT: 4 rooms with bath on large lot in Mitchell area. Reasonable. Call 931-3798. 6-1-10tf

4 ROOM, 2 BEDROOM HOME: Nice, modern, 1 child accepted. No pets. Call 876-2302. 6-1-13

5-ROOM BRICK, unfurnished, 2 bedrooms, closed-in porch, basement, garage, hot water heat. 1324 Madison Ave. $95 month. Call 452-5139. 6-1-13

HOUSE FOR RENT, 3 rooms. 2034 Russell. 6-1-13

UNFURNISHED HOUSE, 4 rooms, 1½ bath, enclosed porch, basement, gas heat, large fenced yard, newly decorated. Deposit required. Call 877-3124. 6-1-13

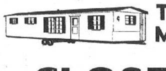

TWO-SEVENTY MOBILE HOMES

CLOSE-OUT SALE!

YOU CAN SAVE UP TO $955 ON SOME MODELS

This ad will be worth a 10'x20' awning when you buy a new home this month. Come in and bring this ad.

Two-Seventy MOBILE HOMES
Interstate 270 Between Hwy. 111 and Rt. 3

OPEN 7 DAYS A WEEK
9 A.M. to 5 P.M.

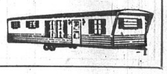

USE CLASSIFIED ADS TO BUY, SELL, SWAP RENT OR HIRE

DEADLINES: NOON SATURDAY for Monday Publication
NOON WEDNESDAY for Thursday Publication

MINIMUM CHARGE $1.00 (BOX NUMBER SERVICE CHARGE $1.00)

Rates: First Insertion 7c WORD — Second Insertion 6c WORD — Fourth Insertion 5c WORD

* EXAMPLE: 15 WORDS, 1 TIME — $1.05; 2 TIMES — $1.95; 4 TIMES — $3.60

CANCEL YOUR AD DAY RESULTS ARE OBTAINED— REFUNDS ARE BASED ON EARNED RATE

Mobile Home Sale 5-A

IMPERIAL MOBILE HOMES SALES
4114 PONTOON RD. 931-5100

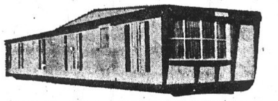

BUY OF THE MONTH

Big 12 x 60 two bedroom home. Full set storm and screens, patio light, double insulation, 30 gal. gas water heater, plumbed for washer, large bedrooms (front and rear). Price includes delivery (100 miles), normal set-up and one set of steps.

LESS THAN **$4800.00** Plus Tax and Title

Ask for Stock No. 232

IMPERIAL MOBILE HOMES SALES
4114 Pontoon Road, Granite City, Ill.
1 Block Off Hiway 111 — Phone: 931-5100

Houses for Rent 6

3-ROOM HOUSE, newly decorated, stove and refrigerator included, (rear). Also 4-room apt., upstairs, unfurnished, heat included, $80 month. See from 2 to 4. 2431 Adams. Call 931-3756. 6-1-13

5-ROOM HOUSE at 4255 Highway 111. Inquire at 4025 Division St., Pontoon Beach. 6-1-13

2 AND 3 BEDROOM houses. Call 877-8546 or 931-4919. 6-1-13

3-BEDROOM HOUSE, dining room, modern kitchen, large living room, fenced back yard. Call 931-5338. 6-1-17

5 ROOMS AND bath. Clean and neat. Good location, $95 a month. Inquire at 1939 Cleveland. 6-1-13

Apts. for Rent 7

WILSON PARK APTS., 26xx State, near Wilson Park. One 2-bedroom apts, and one 1-bedroom apt. Heat and water furnished. Call custodian, 877-0410 or Trust Dept. 876-1212. 7-11-15tf

2 ROOM FURNISHED Apartment. Inquire at 2205 Washington (rear). 7-1-27

UNFURNISHED APT., 2-bedroom, living room, kitchen, dining. 2511 Grand. Call Francis Agency, 877-2133. 7-12-30tf

1 AND 2-ROOM furnished apts. 849 Niedringhaus Ave. Van May. 7-1-13

Nice Apartments For Nice People!
SHAMROCK APARTMENTS
Maryville Road and O'Hare
ONE BEDROOM UNITS $120.00
TWO BEDROOM UNITS $130.00
Spacious Rooms with Big Closets. New GE Kitchens, wall-to-wall carpeting, nice draperies, central air-conditioning, water furnished PLUS laundry facilities.
Quiet residential area across from Worthen Park and Parkview School — Plenty of room to play and enjoy living.
Resident Manager
CALL 876-6269 OR 876-2878
OPEN DAILY: 1-8 P.M.; Saturday and Sunday 1-6 P.M.

3 ROOMS AND BATH, upstairs apartment. 1603 2nd St. Call 877-2135. 7-12-9tf

3 LARGE unfurnished rooms. Private bath. Call 876-8630 after 5. 7-1-13

Luxury Townhouse APARTMENTS
Full Dry Basements, Wall To Wall Carpet
GASLIGHT WALK
Phone: 931-2299 or 931-2907

VERY ATTRACTIVE 2 room furnished apt. Utilities paid. 3000 E. 23rd Street. 7-1-20

Apts. for Rent 7

3 LARGE unfurnished rooms. Private bath. Call 876-8630 after 5. 7-1-20

2 ROOM furnished apt. Utilities paid. Adults only, no pets. Call 451-9817. 7-1-17

4 ROOM UNFURNISHED: downstairs. Convenient location. Fully carpeted. Heat & water furnished. Adults only. Call 877-4310 or 877-3524 or 877-1594. 7-1-13

Townhouses
TWO BEDROOM
Garden Apts.
FROM $135 PER MONTH
BUENGER APTS.
Call 877-3983

3 ROOM Furnished Apt. Utilities furnished. Adults only, no pets. $115 month. Call 877-5447. 7-1-13

1 BEDROOM Unfurnished Apt. to sublease. $130. Village Apartments. Call 931-5356. 7-1-17

UNFURNISHED 3 rooms and bath. 2214 Madison ave. Call 344-8442. 7-1-13

DUKE APTS.
2201 STATE ST.
Has a 3 room furnished apartment. Air conditioned, w/w carpeting, all electric kitchen, laundry, private parking lot. No children or pets accepted.
Call 931-2009

LARGE 2-bedroom garden apt., carpeting, drapes, refrigerator, range furnished, large walk-in closets. Across from Worthen Park. Call 877-3983. 7-1-17

AREA'S LARGEST 2-bedroom townhouse—Seven large closets, 18-ft. living room, normal extra's—including range, refrigerator, disposal, drapes, carpeting plus central air conditioning, court parking, lighted grounds, 24 hour maintenance. Call 877-3983. 7-1-17

SIR JOHN'S COURT
2700 CENTER STREET
Near Wilson Park.
ONE BEDROOM **APARTMENT AVAILABLE**
$120.00 MONTHLY
Includes:
- WALL-TO-WALL CARPETING
- DRAPERIES
- ALL ELECTRIC KITCHEN
- WATER

877-4566
GRANITE CITY

FOR RENT. 5 rooms with bath and separate entrance. Just 1 block from Wilson Park. All newly painted and ready for occupancy. $110 per month. Call 931-2400. 7-12-23-tf

100 BRIARHAVEN DRIVE
Most modern apartments in area — Lovely one
ILLINI APARTMENTS, INC.
and two bedroom units available. Completely air-conditioned, drapes and carpeting with complete G.E. electric kitchen. Water furnished and complete laundry facilities.
Call Office — 452-3107 and 876-8676

Apts. for Rent 7

FOR LEASE: 2 bedroom town house, with or without basement. Call 877-1900 or 451-7788 7-3-11tf

2 BEDROOM BRICK DUPLEX Apts. for rent. Security deposit and credit references required. No pets. Rents $120 to $130 per month. Call 452-1125 before 5 P.M. 7-12-2tf

APARTMENTS — Furnished. semi-furnished. Utilities paid. Call 451-9542 or 877-0539 7-1-1-73

4 ROOM unfurnished apt in Madison. Call 876-6680. 7-11-8tf

FURNISHED: 3 and 4 room apts. Private baths. Heat & utilities furnished. Inquire 2001 Missouri. 7-1-13

MONTLAIR APTS.: Have a 1 bedroom, 3 room furnished apt. Carpeted, draped, off street parking. 1 year lease. $125 month and pay own utilities. Call 877-0754. 451-4759, 931-4309. 7-1-10tf

MARYLAND MANOR APARTMENTS, Pontoon & Wabash Ave. Available: 2 BR Townhouse, 1½ baths, rec. room with wood burning fireplace, complete built-in kitchen with dishwasher, basement & storage area. Also includes heat, water, laundry facilities, swimming pool. Call 452-8186 or 452-1330. 7-1-10tf

BACHELOR APT.: Furnished. Private. Upstairs, 1715 Edison. Call 877-4155. 7-1-13

FURNISHED APT.: Downtown, on bus line. Call 877-5886 or 877-8592. 7-1-13

3 ROOM FURNISHED APT.: Inquire 2666 Madison Ave., after 5 P.M. weekdays. 7-1-13

FURNISHED APTS., various locations. 2 and 3 rooms. $16 to $25 weekly. Everything paid. Call 876-1562 7-2-3

FURNISHED 2½ room apt. All utilities paid. Good location. Ideal for working woman. Call between 5 and 6 for appointment, 877-2158. 7-1-13

ONE or two bedroom, furnished mobile home. Couple or one small child preferred. Pontoon Beach area. Call 931-0758 or 931-2226. 7-2-10

FURNISHED 3½ rooms, upstairs. Water furnished. $75 month. Call 876-5411. 7-1-17

4 OR 5 ROOM APTS.: unfurnished. Private bath, heat and water furnished. Dependable adults. No pets. Call after 6:00 P.M. - 877-8461. 7-1-20

4 FURNISHED ROOMS: 2019 Washington. Call 877-1679. 7-1-13

3 SMALL ROOM furnished apt., all utilities paid. Adults, Call 876-5452. 7-1-13

2 FURNISHED ROOMS. Call 452-2705. 7-1-13

8 ROOMS, partly furnished. 2540 Missouri Ave. Call 876-4331. 7-1-13

SLEEPING ROOM: 2121 Cleveland. Also Furnished Apt. for 1 person. 8-1-133

3-ROOM FURNISHED apt. $65 a month includes all furnishings and heat and water. Call 876-1768. Cochrane-Wolf Agency, Inc. 7-1-13

FURNISHED, NICE clean 3 rooms, bath. No pets. Adults. Inquire 1743 rear Edison. 7-1-13

3 ROOMS, unfurnished. Recently remodeled. All utilities. Stove and refrigerator furnished. Call 877-0363 after 5. 7-1-13

3-ROOM UNFURNISHED apt. No. 81 University Drive. $100 a month. Call 876-1768. Cochrane-Wolf Agency, Inc. 7-1-13

3 LARGE ROOMS and bath. Completely furnished. Adults only. Good location. Call 876-8390. 7-1-17

2623 STATE ST. Furnished apartment. Modern. Private. Adults. 7-1-17

NEW, BEAUTIFUL 2-bedroom apt. 1720 Kennedy, Madison. Call 931-3157. 7-1-24

3 ROOMS, FURNISHED. Water and gas furnished. Clean. Call 931-2393. 7-1-17

3-ROOM FURNISHED apt. Extra clean with air conditioning. 2122 Lee. Call 877-0429. 7-1-17

FURNISHED APT. Private bath and entry. Utilities furnished. 2121 Cleveland. 7-1-17

APT. FOR RENT. 201 Madison Ave. Men only, $45 month. Call 876-7453. 7-1-17

3-ROOM FURNISHED APT. Small child accepted. Call 876-6710. 7-1-13

EFFICIENCY APT.: 2 rooms, bath, kitchenette, range and refrigerator and air conditioner furnished. Adults only. Call 876-7610. 7-1-17

FURNISHED APTS. with utilities, $10 and $12 week, newly decorated. Ladies only. 2438 Lincoln. 7-1-13

3 ROOMS—Bath furnished. No pets. Call 877-1379 7-1-17

3 BEDROOM: Unfurnished. Phone 877-4213. 7-1-13

NOW LEASING . . . Modern New Apartments
PONTOON PLAZA APARTMENTS
Country Club Living with Private Swimming Pool and Tennis Court
★ 2 Bedrooms ★ Living Room with Dining Area ★ Complete GE Kitchen ★ Gas Heat & Central Air-Conditioning ★ Full Basement ★ Wall to Wall Carpeting ★ Ceramic Tile Bath ★ For information and application for lease . . . call 931-1530 or 452-8118 . . . today.
APARTMENT MANAGER IN APT. #7

2-BEDROOM TOWN HOUSES
AVAILABLE AT
GASLIGHT WALK
IMMEDIATE POSSESSION
ABRAMS REAL ESTATE 877-1900

3 ROOMS & bath furnished apt. Adults, no pets. Call 344-8970 7-1-17

3 ROOM & bath furnished apt. Couple preferred: No pets. Call 877-6414 7-1-17

8x40 MOBILE HOME, clean, also 3 room apt. 1 person. 2 blocks from downtown. Call 877-5892 7-1-13

2 FURNISHED rooms. $12.50 includes 2 walk-ins. Call 877-0670. 7-1-13

4-ROOM UNFURNISHED apt. 2701 E. 24th. 7-1-17

NICE 2-ROOM and kitchen, furnished. Rathskeller. $14.50 week. Utilities included. 2130 Grand after 3:30 p.m. Call 877-0684. 7-1-13

2-BEDROOM brick duplex, carpeting, utility room, attached garage. Neat and unfurnished. Call 931-3088. 7-1-17

2 FURNISSHED rooms. $12.50 per week. 2410 W. 20th St. Phone 876-5242. Adults. Steam heat. 7-1-17

Rooms for Rent 8

CLEAN SLEEPING ROOMS for men. 1513 Second Street, Madison. Call 876-6218. 8-7-12tf

SLEEPING ROOM for rent. 1842A State St. 8-9-16tf

SLEEPING ROOM (front), private entrance, bath, linens furnished. Call 876-0562. 8-1-13

SLEEPING ROOM, convenient, downtown, bus. Gentleman. 2146 State. 8-1-24

Business for Rent 9

OFFICE SPACE for lease, approximately 1100 sq. ft. 1836a Delmar. Call Morriss Realty Co., 876-4400. 9-7-8tf

BELLEMORE VILLAGE Shopping Center—Stores now complete. 20'x52' and 20'x54' in our new heated and air conditioned mall. Excellent traffic locations. St. Louis. Call 314-531-7739. 9-3-18 TF

Rooms for Rent 8

DOWNTOWN COMMERCIAL property, 1818 Delmar. Ideal for dentist office or other small office. Call us, 877-2345. 9-1-13

NEWLY REMODELED office space. 1415 Niedringhaus. Call 877-5886 or 877-8592. 9-1-24

Trailers for Rent 11

12x60 2-BEDROOM TRAILER, $125 per month. Call 1-656-9525. 11-1-13

SUNNY SHORES MOBILE HOME ESTATES
Now Renting . . .
SPACE FOR MOBILE HOMES
931-1181
Adjoins Sun & Fun Park

Houses Wanted 12

WANTED TO BUY: 3 bedroom brick, basement, in good area. Write Box 33, c/o Press-Record. 12-2-25tf

Cars for Sale 15

1970 GTO: $1895. Call 931-5582 or 452-7339 15-1-13

For Quality Used Cars Plus Money Saving Deals Check
BOB'S AUTO SALES
1412 State 877-0086

REPOSSESSED 1969 Lincoln Continental, fully equipped, low mileage, will sell to highest bidder. Call 876-1212. 15-1-20

'66 OLDS DELTA: Power brakes and steering, air, vinyl interior, very well kept, 4 belted (like new) tires plus 2 Town and Country studded snow tires, $1,200. Phone 876-1557. 15-1-17

YEARS NEWEST TRADE-IN VALUES!

1970 FORD MUSTANG
Small V-8; power and air. Very low mileage.
ONLY $2595

1969 OLDS CUTLASS S
Beautiful sable brown 2 HT. Power, factory air and AM-FM.
DRIVE IT AWAY FOR $2295

1967 OLDS VISTA CRUISER
The cleanest station wagon in town and it's a 3-seat with air.
ONLY $1595

1968 PONTIAC BONNEVILLE
4 HT with ALL power. A luxury car
FOR $1995

1968 OLDS DELTA CUSTOM
A beautiful top of the line 88
FOR ONLY $1995

1968 BUICK LE SABRE
See this low mileage, fully equipped car today.
IT WON'T LAST AT $1995

1969 CHEVROLET IMPALA
Fine family transportation. Factory air and power.
AT ONLY $1895

BUY NOW AND TAKE ADVANTAGE OF OUR GOOD SELECTION OF FINE CARS

WOODROME OLDSMOBILE
"ALWAYS A STEP AHEAD"
1905 Madison Ave. 452-5107

1966 T-BIRD LANDEAU, air, electric windows, clean. Call after 5, 876-2483. 15-1-13

We Pay Cash for
Good Clean Cars
Any Make or Model
LaRUE'S AUTO SALES
2261 Madison Ave., 877-6304

1961 CHEVY, auto., excellent running condition, new tires. Call 877-2246. 15-1-13

1961 CHEVY: Runs. 1965 Dodge. All good parts. Runs. Call 877-4283. 15-1-13

1966 CHEVY Impala Station wagon. One owner, $750 or make offer. Call 1-288-9437. 15-1-13

REPOSSESSED 1969 Dodge Coronet 440, 2-door hardtop, V-8, power steering and brakes. Will sell to highest bidder. Call 876-1212. 15-1-20

1958 CHEVY: ½ ton pickup V-8. Call 876-1587. 15-1-13

JANUARY SALE!

1969 Plymouth Fury III. 2 door, H.T., fully equipped. Extra clean $1995

1967 Buick LeSabre. H.T. Power and air cond. — — — — $1295

1969 Pontiac Lemans. H.T., console, auto. power, air, bucket seats, mags, real clean — — — $2195

1970 FORD 250 PICK-UP. 3/4 ton, includes camper box, 350 V-8 $2595

1969 Dodge Super Bee. V-8 and four on the floor — — — — $1295

1970 Dodge Swinger. Fully equipped, power & air, low milage — $2595

1-1971 AMB. BROUGHAM 4 door, full reconditioned with power and air.
$1200.00 OFF!
NO PAYMENTS 'TIL FEBRUARY 1972
BREWER Motor Co.
41 YEARS AT 22nd & Madison Ave
452-3166 or 876-7925

TROTTER MOTOR CO., Inc.
49 E. Edwardsville Rd., Wood River, Illinois
Madison County's Exclusive
DATSUN DEALER
Mr. Trotter Sez:
We can't give you a new Datsun 240-Z for a "Hole-in-One" (like the boys in the Glen Campbell Open) but we sure can make you the right kind of deal on a new Datsun car or pick-up truck (a full ½ ton).
Why not drop in and test drive one of the new Datsuns? Like we say, "Drive a Datsun, then decide." Most cars and trucks are serviced and ready for immediate delivery.
Call or See Ray Steele, Bill Schrempf or Sam Ewing
Phone 254-3811

HOUSER AUTO PARTS

SAVE! Up To 40%
Prestolite Batteries
AT
Big Savings

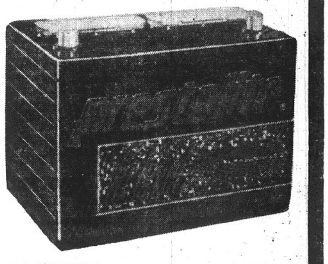

SIX VOLT	12 VOLT	12 VOLT	12 VOLT	12 VOLT
24 MONTH GUARANTEE	24 MONTH GUARANTEE	36 MONTH GUARANTEE	50 MONTH GUARANTEE	60 MONTH GUARANTEE
AS LOW AS $9.95 EXCHANGE	AS LOW AS $15.90 EXCHANGE	AS LOW AS $19.85 EXCHANGE	AS LOW AS $24.85 EXCHANGE	AS LOW AS $29.85 EXCHANGE

GABRIEL HI-JACKERS
Reg. $69.95
SPECIAL
$46.95
COMPLETE WITH Mounting KIT

$AVE ON FACTORY REBUILT **ENGINES**
As Low As **$135.00**
Machine Shop Open 7 Days a Week

DELCO **Air Shocks**
Complete with Mounting
Reg. Price $60.75
SPECIAL
$36.95

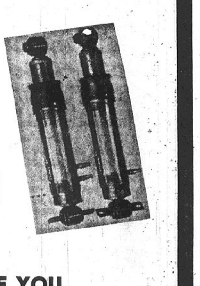

NOW TWO GREAT LOCATIONS TO SERVE YOU

HOUSER AUTOMOTIVE

Downtown Hours Mon.-Fri. 8-8, Sat. 8-6:30 P.M.
Pontoon Store Mon.-Fri. 8-6:30, Sat. 8-6:30 ONLY DOWNTOWN OPEN SUNDAY 10-3

DOWNTOWN 18th & Madison Ave. 451-7446 876-1716
PONTOON RD. 4124 Pontoon Rd. 931-6666

USE CLASSIFIED ADS TO BUY, SELL, SWAP RENT OR HIRE

DEADLINES: NOON SATURDAY for Monday Publication
NOON WEDNESDAY for Thursday Publication

MINIMUM CHARGE $1.00 (BOX NUMBER SERVICE CHARGE $1.00)

Rates: First Insertion 7c WORD; Second Insertion 6c WORD; Fourth Insertion 5c WORD

EXAMPLE: 15 WORDS, 1 TIME — $1.05; 2 TIMES — $1.95; 4 TIMES — $3.60

CANCEL YOUR AD DAY RESULTS ARE OBTAINED— REFUNDS ARE BASED ON EARNED RATE

Cars for Sale 15

For Quick and Efficient Service On Your Car or Truck

STOP IN AND SEE - - - - - HAROLD CHITWOOD, SERVICE MANAGER

"WE SERVICE ALL MAKES"

B. E. HOHLT, INC.
1837 MADISON AVE. GRANITE CITY, ILL.

SEE JOE DICKIE
FOR COMPLETE AUTO BODY REPAIR
Towing -- Free Insurance Estimates
EIGHTEENTH ST. GARAGE
1801 Grand Ave. Phone: 876-8300 or 451-7722

HUNDLEY Leasing Company
452-5155 or 877-1946 1801-05 Madison Avenue, Granite City, Illinois 62040

LEASE YOUR NEW 1972 CAR FROM THESE SAMPLE RATES:

Lease cars equipped with power steering, air-cond., auto. trans., radio, power disc brakes, tinted glass, V-8 engine, white wall tires. Lease includes state license plates, inspections, city stickers, all state, federal and local taxes.

	24 Mo.	36 Mo.
CHEVROLET IMPALA Sport Coupe	118⁰⁰	100⁰⁰
FORD GALAXIE H.T. 2-Dr....	119⁰⁰	101⁰⁰
PLYMOUTH SCAMP H.T. 2-Dr....	100⁰⁰	87⁰⁰
PONTIAC LEMANS H.T. 2-Dr....	110⁰⁰	95⁰⁰
BUICK SKYLARK H.T. 2-Dr...	112⁰⁰	97⁰⁰

Maddox MOTORS INC.
Phone: 931-2233
FINE USED CARS
ALL WINTERIZED AND READY TO GO

- **1971 Maverick.** 6 cyl., automatic trans., radio. 14,000 miles, sharp car $1995
- **1971 Mercury Montego.** 4 dr., small V-8, power disc brakes, power steering, air, vinyl interior. WEEKEND SPECIAL! — — — $2550
- **1970 Ford Galaxie 500.** 4 dr., sedan, air, power steering, auto. Nice car. SALE PRICE — — $1950
- **1969 Dodge Monaco.** 4 door, hard top, V-8, power brakes, power steering, air, vinyl int. BARGAIN $1795
- **1968 Rambler Wagon.** Ambassador, V-8, automatic. P.S., air — $1450
- **1967 Chrysler Newport.** Two door, hardtop, air. P.S. Vinyl interior $1295
- **1967 Valiant.** 4 door 6 cyl., automatic. Fine second car — — $950
- **1966 Chrysler.** Four door, hardtop — — — $850
- **1965 Plymouth Wagon.** V-8, automatic — — $650
- **1962 Pontiac Tempest.** 2 door, stick — — — — $95

Last '71 Plymouth Demo
Fury III 4-Door Sedan
Air -- Power Steering
Power Brakes -- Vinyl Interior
T. Glass -- White Tires
Automatic Trans. -- Radio
Lots of Extras -- Extended Warranty
18 MONTHS OR 18,000 MILES
List Price $4498.00 NOW $3150⁰⁰
MADDOX MOTORS
4100 Nameoki Rd. Phone 931-2233

1968 PLYMOUTH SATELLITE 2 dr. hardtop, automatic V-8, vinyl top, air cond., power steering. Call 877-4296 after 6 15-1-17

PONTIAC GM

- **1970 Pontiac Bonneville.** 4 door hardtop, power, air and vinyl top. 2 to choose from.
- **1970 Pontiac Catalina** h.t., coupe, power, air vinyl roof.— — $2695
- **1969 Pontiac Grand Prix.** Power, air, vinyl roof — — $2695
- **1970 Chevy Caprice.** H.T., coupe, V-8 engine, auto. transmission, power — — — — $2595
- **1969 Chevy Caprice.** 9 passenger wagon. Automatic transmission, power, air — — $2695

PONTIAC GUARDIAN MAINTENANCE QUALITY SERVICE

1961 FORD
1963 CORVAIR
1963 CUTLASS
YOUR CHOICE $195

Carmody Pontiac
Hwy. 111- 2975 Kingshighway, South of Gem Store, Fairmont City, Ill.
271-2700

SEE THE '72 BUICKS • '72 OPELS
We Have A Large Selection
MIXON BUICK
1910 State St. East St. Louis
ASK FOR WALTER EMDE or ORVILLE HODGE
Dial 271-6644 or 873-0146 Toll Free

1966 VOLKSWAGEN SEDAN: Excellent condition. Radio. 3152 Colgate. 452-1133. 15-1-13

1951 CHEVY: Real good condition, $300. Call 931-3479. 1802 Bremen. 15-1-13

'70 CORVETTE convertible, both tops, 300 h.p., 350 cu. in., 4 speed. Call 877-2541. 15-1-13

1965 4-DOOR DODGE POLARA: 383 four barrel, air, power steering and brakes. Call 931-4017. 15-1-13

1959 RAMBLER 4-door, good tires. Call 452-5533 after 5. 15-1-13

1964 MGB ROADSTER, $700. Call after 5, 876-1976. 15-1-17

Cars for Sale 15

FREE!
$50 Gift Certificate from Klinke Volkswagen

FREE!
A $50.00 Gift Certificate Which May Be Used To Purchase Accessories, Parts or Service Of Your Choice.

WITH EVERY NEW OR USED CAR PURCHASED
From Jan. 1, 1972 Thru Jan. 15th. 1972

NEW 1972 Volkswagens WITH $50⁰⁰ GIFT CERTIFICATE
NEW 1971 Volkswagens WITH $50⁰⁰ GIFT CERTIFICATE

MANY NEW 1971 AND 1972 DEMOS FOR THE THRIFTY BUYERS. PLUS FREE $50.00 GIFT CERTIFICATE.

Klinke Volkswagen Inc. AUTHORIZED DEALER

COME VIEW & DRIVE OUR FINE USED CARS WHICH CARRY THE FOLLOWING WARRANTY.

This used car is guaranteed 100%.

The dealer guarantees 100% to repair or replace the engine, transmission, rear axle, front axle assemblies, brakes system and electrical system, for 30 days or 1000 miles, whichever comes first. At no nost to you.

1971 Volkswagen Super Beetle Sedan, radio, undercoating, bumper guards, leatherette interior. Plus FREE $50.00 Gift Certificate. $2188

1968 Volkswagen Squareback 4 speed, radio, leatherette int., whitewall tires plus FREE $50.00 Gift Certificate. $1488

1970 Volkswagen Fastback, automatic transmission, radio, undercoating, leatherette interior, one owner. Plus FREE $50.00 Gift Certificate. $2088

1967 Volkswagen 7-Passenger Bus, leatherette interior, undercoating. Plus FREE $50.00 Gift Certificate. $1488

1970 Volkswagen 7 passenger bus, radio, undercoating, beige with matching leatherette interior. Plus FREE $50.00 Gift Certificate. $2588

1967 Volkswagen Fastback, 4-speed trans., heater, undercoating, leatherette interior, one owner, plus FREE $50.00 Gift Certificate. $1188

Check Our "AS IS" Cars At Our "Low, Low" Prices

AS IS SPECIALS

- 1960 VOLKSWAGEN Karmann Ghia convertible, four speed transmission. PLUS FREE $50 GIFT CERTIFICATE — — $288
- 1966 FORD LTD. 4 DOOR HARDTOP. Power steering, power brakes, automatic trans. PLUS FREE $50 GIFT CERTIFICATE — — $795
- 1963 CADILLAC, DEVILLE. Four door, hardtop. Full power and air. PLUS FREE $50 GIFT CERTIFICATE — — $695
- 1966 CHRYSLER. Four door hardtp. Full power and air condition. One owner. PLUS FREE $50 GIFT CERTIFICATE — — $995
- 1964 CHEVROLET IMPALA, 2 door hardtop, V-8 engine, air conditioning. PLUS FREE $50 GIFT CERTIFICATE — — $695
- 1965 PONTIAC Tempest. 2 door 6 cylinder. PLUS FREE $50 GIFT CERTIFICATE — — $595
- 1963 RAMBLER. 4 door Sedan, V-8, stick PLUS FREE $50 GIFT CERTIFICATE — — $395
- 1966 CHEV. II. 4 door sedan, 6 cyl., std. PLUS FREE $50 GIFT CERTIFICATE — — $795

Klinke Volkswagen Inc.
3685 East Broadway
Phone (618) 465-7766
AUTHORIZED DEALER

Cars for Sale 15

1961 DODGE, $100. Good transportation. 114 Kinder Lane, Mitchell, Ill. 15-1-13

1965 FORD LTD 4-door hardtop. Full factory equipped. Will take trade in. $365. Call 877-1756. 15-1-13

1967 LINCOLN Continental. New tires and battery. 1965 Olds '98 Luxury sedan. Call 931-4770. 15-1-13

1962 FORD Fairlane. 4-door, 6 cyl., radio, heater, automatic. Original paint. Color red with white top. $245. Call 877-7294. 15-1-13

1967 DODGE, all power; 1960 Valiant. 2100 Illinois Ave. Les Davis. 15-1-13

1967 VOLKSWAGEN. Square back. $650. 114 Kinder Lane, Mitchell, Ill. 15-1-13

1966 DODGE Polaro, 383. Automatic, power steering, power brakes. Runs perfect. Many new parts. $695. Call 876-9106. 15-1-13

1963 CHEVY 2-door hardtop. Automatic on the floor. Call 876-0878. 15-1-17

TRUCK FOR SALE. 1967 Ford pickup. Clean. Has 30-in. Lined camper cover on 8-ft. bed. $1250. Call 876-0412 or 931-0054. 15-1-17

1963 DODGE 440 4-door. $300 firm. 12 a.m. - 7 p.m. 2223 Washington Ave. 15-1-13

ALL CARS wholesale. Closing lot. 1969 Chev. $1575; 1969 Mustang $1475; 1968 VW bus $1575; 1968 Charger $1175; 1966 Chev. $575; 1966 Pontiac $575; 1965 Mustang $395. Call 931-5118. 15-1-20

CLEAN 1966 Mercury convertible, full power. Runs good. Call 931-0546. 15-1-17

1963 VALIANT conv.; 1968 Kawasaki 350 cc., 10"x15" drag slicks. Must sell. See at Imperial 400 Motel. 15-1-17

1960 VOLKSWAGEN. Runs good. Needs brakes. $200. Call 876-5095 after 6 p.m. 15-1-13

1964 NOVA. Motor in excellent condition. Good tires. Good body. Call 452-8110 after 6. 15-1-17

1967 BUICK Special 4-door sedan. Economy V-8. Full power and air. Vinyl interior. Clean. $995. 4168 Nameoki Rd. 15-1-13

1968 ROAD RUNNER, green, automatic, $1000. Also Ansen wheels with Indys. Call 451-7539. 15-1-13

1964 MERCURY. Air, power steering and brakes. Real ice. $695. 2443 State. Call 876-9121. 15-1-17

1967 MUSTANG convertible for sale or trade. Call 931-5653. 15-1-17

1961 FORD VALIANT, $150. Call 877-2124 Sunday only between 12 and 8. 15-1-13

FOR SALE: 1970 Buick Electra 4- door sedan, black with green custom interior, executive driven, must sell, priced $3250. Call 1-633-2225 or 1-633-2252. 15-1-24

1969 PONTIAC Custom Sport. Power steering and automatic. Make offer. Call 877-8392 or 877-8155 15-2-7

"62" CHEVY IMPALA S.S. Real nice. Call 452-1392 15-1-13

1963 FALCON 4 door sedan: Standard transmission, 6 cyl. Real good, economical. $275. 2416 Benton 15-1-13

'64 CHEVY S.S. 2 door hardtop, 327 engine 3 speed, good condition, very clean. Call 1-656-7466 15-1-17

Misc. for Sale 17

LATEX PAINT: $1.98 gallon. 8 colors and white, one gallon covers average room. Earl's Discount Store, 19th and Cleveland. 17-4-1tf

CUSTOM MADE draperies and slip covers. Free shop at home service. Call 876-0885. Betty Coleman, Grants, Nameoki Village. 17-9-30-tf

COLOR T.V. SPECIAL. Beautiful Mediterranean cabinet, 23" screen. $479.95. At Suburban Fahnster Tire Co. 2800 Nameoki Road, Granite City, Illinois. 17-9-23tf

TYPEWRITER AND ADDING MACHINE rentals, late models, all types. Rentals applied to purchase price. Portable typewriters, all makes, students discount. Triangle Typewriter and Supply, 1916 State. Call 877-1912. 17-7-11tf

USED BICYCLES: Bicycles reconditioned & painted. Drost St., Maryville. Call 345-4984. 17-1-13

FOR SALE OR RENT
FOSTER IDEAL HOSPITAL BEDS
Also, wheelchairs, walkers, and commodes. 80% reimbursable by MEDICARE.
MIDTOWN PHARMACY
877-1200 2057 Johnson Rd.

FIREPLACE WOOD. Phone 1-669-5706 17-1-24

ANTIQUE furniture repairs and refinishing. Chair caneing. Call 876-5243 17-1-13

FAST AUTO LICENSE service. Titles, license, out of state titles our specialty. State approved license office. Wilson's, 2507 Grand. 17-3-9

FURNITURE — New or used. Before you buy, give Perdue a try. Perdue Furniture Co., 910 Madison Ave. Call 452-7197 or 877-9385. 17-3-10tf

PERMANENT WAVE SPECIAL —Monday-Saturday, $5.50 includes set. Permanent hair colors—Monday-Saturday, $4.50 includes set. Work done by students. Joseph's School, 2100 Delmar, call 876-9726. 17-1014tf

Misc. for Sale 17

PIANOS. NEW-USED spinets, consoles, uprights, 25% off list on new pianos. Open Sundays. Bierman's Piano Shop, Sparta. Call 1-443-2982. 17-1-24

TYPEWRITER AND ADDING MACHINE rentals. Portable typewriters Royal and Smith Corona. Student discounts. Used desk model machines. Graham's Book Store, Niedringhaus and Delmar. 17-9-26tf

SUNSET HILL CEMETERY, 4 lots, Monumental Section, bargain to settle estate. Contact Ralph Morriss, call 876-4400. 17-10-11tf

MOTOR OILS, Havoline, Quaker State, Conoco, Pennzoil, Shell X-100, Royal Triton, Permalube, Mobiloil, Golden Shell, all at discount prices. Type A ATF. Earl's Discount Store, 19th and Clevealnd. 174-1tf

FREE FOR GOOD HOME — Large male dog, gentle. Prefer someone on outskirts of town or on a farm. Reply to Box 15, c/o Press-Record. 17-12-30tf

AQUA-LAND
1233 Nineteenth St. 877-1310

SPECIAL
10-gal. Aquarium . . . $3.99
With Minimum $5.00 Purchase
Albino Cats . . . . . . 3 for $1
Algae Eaters Regular 79c . . . 49c

2 FOR 1
BUY ONE AT REGULAR PRICE GET ONE FREE
Bloodfin Tetras . . . reg. 49c
Serpae Tetra. . . . reg. 49c

Hours: Mon. thru Sat., 9 to 9; Sun., 12 to 6

SCHAEFFER'S
RR #1 Old Alton Rd. Granite City
Phone 876-3832

BIG BARGAINS
SALE NOW GOING ON
½ OFF
SALE ENDS JAN. 22nd

COATS & CLARK -- Reg. $1.29 SKEIN
YARN . . . . . 85¢

Misc. for Sale 17

HARPER Kirby Co.
SALES & SERVICE
REBUILT KIRBYS
$39⁹⁵ and up
3004 Nameoki Road
Phone 876-7253

GAS SPACE HEATER: 25,000 BTU's, 2 weeks old, $75. 3780 Pontoon Road. 17-12-6tf

GAS Space Heater, 40,000 BTU. Automatic controls. Call 797-0422. 17-9-16tf

This week! Save 20% off reg. price

Famous Stylist* zig-zag sewing machine by Singer in "Pacesetter" cabinet.

Now $149⁹⁵ SAVE $40 REG. $189⁹⁵

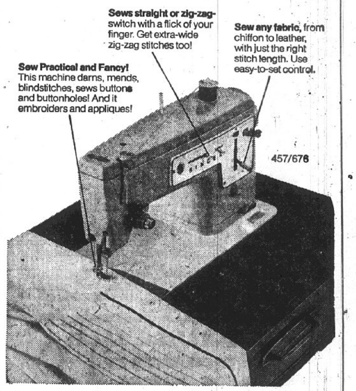

- Free sewing instructions on the use of your new machine.
- The Singer 1 to 36 Credit Plan helps you have this machine now—within your budget.

SINGER
*A Trademark of THE SINGER COMPANY
Phone 876-0151
BELLEMORE SHOPPING CENTER
Open Every Night 'til 9:00; Saturday 'til 5:00
WE SERVICE ALL MAKES SEWING MACHINES

USE CLASSIFIED ADS TO BUY, SELL, SWAP RENT OR HIRE

DEADLINES: NOON SATURDAY for Monday Publication
NOON WEDNESDAY for Thursday Publication

MINIMUM CHARGE $1.00 (BOX NUMBER SERVICE CHARGE $1.00)

Rates: First Insertion Second Insertion Fourth Insertion
7c WORD 6c WORD 5c WORD

EXAMPLE: 15 WORDS, 1 TIME — $1.05; 2 TIMES — $1.95; 4 TIMES — $3.60

CANCEL YOUR AD DAY RESULTS ARE OBTAINED— REFUNDS ARE BASED ON EARNED RATE

Misc. for Sale 17

BEFORE YOU BUY GIVE PERDUE A TRY

NEW AND USED FURNITURE AND APPLIANCES

PERDUE Furniture Company FREE PARKING

877-9385 452-7197

910 Madison, Madison, Ill.

SEWING MACHINE SALES — Rentals. New Necchies, Brothers, Nelcoes, Westerns; dress makers. Used electric treadles, powers. Trade, terms. Motors, cabinets, attachments, parts. New typewriters. Closed Sunday, Mondays. John and Marie Montgomery. 2612 E. 25th. Call 877-2421. 17-4-3

E. Jones LUMBER

Between Mitchell School And Bel-Air Drive-In On Old Highway 66, Mitchell, Ill.

Self-Sticking **Carpet Tile** 12"x12" As low as 69¢ sq. ft.

Pre-Finished Paneling - 4x8 $3.69 and up

Sheet Rock 4x8 $1.75 pick up

12"x12" White Ceiling Tile 12c sq. ft.

12" Primed Hardwood Siding $22.50 sq.

Triple Track Storm Windows — 8 or More $12.95

SPECIAL

Aluminum Storm Doors $25.75

White Aluminum Colonial Storm Doors 1¼" Thick $39.95

White Aluminum Siding $32.50 sq.

COMPLETE HOME REMODELING AVAILABLE

Kitchen Cabinets, Different Styles, Budget Priced

Phone 931-2244

FOAM PADDING, new low prices, 1"-2"-4" thick, asst. sizes. Earl's Discount Store, 19th and Cleveland. 17-7-12tf

BUILT-IN CABINETS and bath vanities. Call Marshall Brooks a trained designer and cabinetmaker. See our display cabinets. Low prices, terms, free estimates. Call anytime 877-0221. 17-1-31

TELEVISION, black and white. Call 876-0878. 17-1-13

KITCHENAID DISHWASHERS

Factory Authorized Sales

CHECK OUR PRICE BEFORE YOU BUY

SUBURBAN FAHNSTER TIRE AND SUPPLY

2800 Nameoki Rd. 452-2720

TRASH BARRELS: Also barrels for boat docks, dirt and rock. Steve Benko. Call 876-0157. 17-2-3

AUTOMATIC WASHER for sale, $45. Call 877-2724 or 876-3698. 17-1-13

MEN'S 18-KT. GOLD Omega wristwatch, like new, $75. Call 877-4628. 17-1-13

FRESH COUNTRY SAUSAGE, smoked bacon and hams. All from Kentucky. Call 931-3990. 17-2-3

ELECTROLUX VACUUM SPECIAL

Rebuilt by Electrolux by Electrolux Craftsmen at an Electrolux Factory, sold by Electrolux.

$69.75 And Up

1833 Delmar, Phone 877-4400

14-LB. BOWLING BALL. 3027 Mockingbird. 17-1-13

BELL AND HOWELL slide projector, 12-slide trays. 3027 Mockingbird. 17-1-13

CLEARANCE SALE!

SELECT GROUP OF

LAMPS

SAVINGS TO 30%

ILLINOIS POWER COMPANY

GRANITE CITY, ILL.

Misc. for Sale 17

GAS FURNACE, used, 75,000 btus. Will install. Phone 876-2626. 17-12-16-tf

SEWING MACHINES for rent, new or used straight or zig-zag. Buy it later if you wish. Closed Sundays, Mondays. Big John's, 2612 E. 25th. Call 877-2421. 17-4-3

HOST Cleans Your Carpet Without Water

FEDER & HUBER FURNITURE

Niedringhaus & Delmar Ave.

4 x 8 **PANELING** $2.95 to $8.95

40 Colors in Stock

#235 SEAL DOWN **ROOFING** $9.95 PER SQ.

SHELF BOARDS 36" and 42"

59c and 69c

DUFFIN BROS. LUMBER CO.

1300 Madison Ave.

876-3881 or 452-7190

CUSTOM MADE slip covers. Call 9 a.m. to 9 p.m., 877-8149. 17-1-20

DOBERMAN, male, AKC, black, 13 months, $75 or best offer. Call 797-0438. 17-1-13

TAKE OVER PAYMENTS — $4.59 per week on 1971 giant color TV and stereo-radio combination. Due to husband being drafted owner returned set. Original cost over $800, less than 2 months old, factory warranty, total balance due $553. Call Mr. Med 1-314-389-0700. 17-2-3

MINIATURE POODLES, 9 weeks old. 1317 Madison Ave. 17-1-13

PLAYER PIANO

Rebuilt, refinished, tuned. Also rolls.

Antique Reed Organ

Rebuilt, refinished, restyled. Electrified, Complete with Matching Bench.

CALL: **876-2988** (8 to 5)

931-0538 (After 5)

ORIGINAL CONTOUR CHAIR, diamond tufted, power, heat and vibrator, black vinyl, R. F. Thiele Upholstering, 1202 W. Pontoon Road, Granite City. Call 877-4515. 17-1-17

TAKE OVER PAYMENTS — Mediterranean stereo, AM-FM, multiplex, tape deck, over 5' long, like new, original price over $600, balance due $299, no cash down required, full factory warranty. Call Mr. Med 1-314-389-0700. 17-2-3

UNCLAIMED LAYAWAY: New Zig Zag sewing machine, makes fancy stitches, only $45. Call 876-0467. 17-1-13

USED BICYCLES. Bicycles reconditioned and painted. Drost St., Maryville. Call 345-4984. 17-2-3

Misc. for Sale 17

ACCORDION LESSONS. Mr. Charles Kozielek (teacher of professionals) has some openings for beginner or advanced students. Call Jack Johnson Music, 451-7668 for appointment. 17-1-10-tf

FIREPLACE WOOD. Seasoned oak. Guaranteed. Fast delivery. $24 a load or $6-$12-$18. Call 877-0782. 17-1-13

COMPLETE STOKER, like new, $100. Call 876-7453, 201 Madison Ave. 17-1-13

TABLE AND 4 CHAIRS. Sears Flex-a-lounge. 1967 Honda Super Hawk, 305 cc. Phone 797-0589. 17-1-13

AUTOMATIC WASHER, good condition. Guaranteed. $55. Call 452-3123. 17-1-13

SEWING MACHINES repaired. New repair station now in effect. Service on all makes. Free estimate. The Singer Co., Bellemore Village. Phone 876-0151. 17-1-13

NEW—NEVER USED. Avocado electric range, self-cleaning oven. Call 931-0792. 17-1-13

BEGINNERS and advanced sewing classes. To enroll call now, 931-5379. 17-1-13

TWO 13-INCH TIRES for sale. Call 876-0718. 17-1-13

383 ENGINE, automatic, $85. Air conditioners. 318 dual point. Rear ends. Tires. 352 auto. $85. Call 876-1910. Also wall safe $40. Trades considered. 17-1-13

CLOSED CIRCUIT **TELEVISION SET**

2 Cameras 2 Monitors

COST $1200.00

WILL SELL FOR **$700**

PAT'S DISCOUNT

1911 State Granite City

STEREO AND RADIO combination console. Call 451-9783. 2207a Edison. 17-1-13

1970 HONDA 350 Scrambler. Runs perfect, $595. Call 931-4281. 17-1-13

ANY SIZE dog house $16 and up. Flower stand $20, 2235 Delmar. 17-1-24

2 CONSOLE TVS. Philco $35, Zenith $25. Both good shape. Call 877-3255. 17-1-13

ARE YOU STILL paying high prices for wig styling that you aren't satisfied with. Try me. Call 876-9134. 17-1-17

INCOME TAX and complete bookkeeping service. Specializing in individuals and small businesses. Reasonable price. By appointment only. Call 877-0139. 17-1-13

4 SNOW TIRES 8.25x14. Like new. 3905 Village Lane, Apt. D. Call 931-5356. 17-1-13

KAL-EQUIP AUTO. test equipment. No socket set, "Williams"; ⅜" portable grinder. Call 451-7705. 17-1-13

1957 INTERNATIONAL pickup, ½ ton; automatic washer. Call 876-1752. 17-1-13

15½ SQ. VERTICAL siding. Sale or trade. Best offer takes. Call 931-4281. 17-1-13

CHROME BREAKFAST set, 4 chairs, 1 table, yellow or gray. Call 877-0316. 17-1-13

COPPERTONE refrigerator; bedroom set with mattress and box springs; couch, chair and ottoman; sectional couch; odd chairs; rocker swivel chair with ottoman; recliner with vibrator; color TV; dishes, set of drapes; end tables and coffee table; single bed and mattress; automatic washer; pair lamps. Call 452-7153. 3145 Fehling Road. 17-1-13

BEAUTY EQUIPMENT; 1 dresser vase; 2 Beleaire dryers; 1 hydraulic chair. It's just like new. Take $650. See to appreciate. Call 877-1740. 17-1-13

USED OIL FURNACE with control. Cheap. Call 876-4004. 17-1-13

WOOD KITCHEN cabinets beautifully refinished. Free estimates. Call 931-3617. 17-1-13

FIREPLACE WOOD, $14 per rank. Call 877-1603. 17-1-13

2 DINETTE SETS; couch and chair; 3-piece section; bed, box springs and mattress; Necchee sewing machine, zig zag; 2 apartment size refrigerators $25 each; old make-up dresser with 3-way mirror. Call 931-2452. 17-1-13

BEDROOM SUITE, desk & chair, buffets. Other antique furniture, 4 railroad dining car chairs. All reduced for quick sale. Call 877-5892 17-1-13

PORTABLE HOOVER washer, harvest gold, used 9 months. Call 451-4861. 17-1-17

Misc. for Sale 17

CHIHUAHUA PUPPIES for sale. $25. 4025 Division, Pontoon Beach. 17-1-13

4 EARLY AMERICAN dinette and chairs for sale. Call at 4348 Breckenridge Lane. 17-1-13

TWO 800x16.5 6-ply truck new tire and 8-hole wheel $30; 1912 model National cash register $40; wringer type washing machine $35; Black Hawk hydraulic front end lift $70; 12 ga. shotgun $20; 6 hole 15-inch Chevy pickup wheels $3 each; storm door, 36" wide, $10; 8 36x24 storm windows, alum., 3-track, $5. each; 2-wheel cargo trailer $50. Call 931-5338. 17-1-13

FREE for good home: Large male dog. Call 931-2377 17-1-13

1 23" T.V., 2 air conditioners, 1 bedroom suite, 1 dresser, 1 breakfast set. Call 797-0988 17-1-17

SOFA, (Lamberts) 7 foot traditional blue-green tweed $75 excellent condition — moving Saturday after 4 p.m. and Sunday. Call 797-0325. 17-1-13

FOR SALE: All household furniture and furnishings Saturday only 11-3. 2114A State Street. 17-1-13

SHOTGUN: Remington model 1100 automatic, clarinet, $35. Call 877-7099 17-1-13

23 INCH T.V., $50. Call 931-2377 17-1-13

ANTIQUE matching buffet and China cabinet. 17 ft. freezer chest, perfect condition. Phone 876-2909 17-1-13

TOY PEKINGESE puppy. AKC registered. Female, 2 months old, $50. Call 451-5768 17-1-17

CHINCHILLAS for sale, due to illness must sell. Complete home business. Cages, food, etc. $1500.00 or will take car for equivalent. Call 797-0973. 17-2-3

1956 GMC ¾-ton pickup. Poulan chain saw. Call 877-3863, see at 2834 Edwards St. 17-1-17

15 FOOT travel trailer, $895.00 or best offer. 2214 Iowa. 17-1-13

2 HAND-MADE quilt tops— Antique table lamp. 2521 E. 23rd St. Call 877-1107 17-1-13

THIS SPOT that spot, traffic paths too, removed with Blue Lustre carpet shampoo. Perdue Furniture Co., 910 Madison Ave., Madison. 17-1-13

FIREPLACE WOOD for sale, oak, hickory. Call 797-0239. 17-1-24

TWO 11,000 BTU air conditioners, boys 10-speed racer bike. Call 452-5533 after 5. 17-1-13

CLEANINGEST CARPET cleaner you ever used, so easy too. Get Blue Lustre. Rent electric shampooer $1. Lombardi Paint Co., 23rd and State. 17-1-13

LADIES CLOTHING, size 14, expensive sweaters and other clothing, reasonable. Call 931-1368. 17-1-13

AKC REG. DACHSHUND, black and tan, male. Call 876-8454 after 6. 17-1-17

ANTIQUE HARBOR

2048 State St. Phone: 876-4617

Daily 12 to 7 P.M.

MANY NEW ITEMS

Unusual High Backed Caned Chair, Walnut Settee with Matching Chair, Jenny Lind Leather, Covered Trunk, Candle Stand, Caned Rocker

WANTED TO BUY:

54" Round Oak Table, Bed Warmer, Chifferobe

DEHUMIDIFIER, $20. 2917 Stratford Lane. 17-1-13

A GOOD BUY . . . give it a try. Blue Lustre America's favorite carpet shampoo. Reese Drug. 17-1-13

2 HOSPITAL BEDS for sale. Call 876-7453. 17-1-13

VACUUM CLEANERS, 1 Singer and 1 Electrolux, reasonable. 2318 Edison. 17-1-17

FLUFFY SOFT and bright are carpets cleaned with Blue Lustre. Rent electric shampooer $1. Scherrer Hardware, 1918 Delmar and 4010 Pontoon Road. Call 876-5071 or 931-4515. 17-1-13

40-INCH G.E. electric range, good condition, $35. Call 877-0981. 17-1-13

MOSLEY DEVANT, 1 CB antenna, $15; television, Admiral 21", $20; bird cage with stand, $5. 1821 Spruce. Call 877-0986. 17-1-13

HOUSEWIVES: Free gift for testing new products. Write Stanley Home Products, 6609 West Main St., Belleville, Ill. 62221. 17-1-20

2 MALE CAIRN TERRIER pups, 7 weeks old, AKC. Call 931-0876 after 5 p.m. 17-1-17

6-PC. DINING ROOM SUITE. Call 877-3470. 17-1-17

SAVE BIG! Clean rugs and upholstery with Blue Lustre. Rent electric shampooer $1. Northtown Rentals, 4300 Nameoki Road. Call 931-3300. 17-1-13

1965 CHEVY IMPALA 327, stick, power steering, clean, good rubber, new battery and brakes, $475. Phone 931-6549 after 4 p.m. 17-1-20

GIRLS CLOTHES, size 7-10, some small household items. Call 877-2124 Sunday only between 12 and 8. 17-1-13

AKC registered toy poodle. Call 931-4164 17-1-13

TWO-SEVENTY Mobile Homes: 20 new mobile home tires and rims for sale, size 14.5, 8-ply, $20 each. Phone 931-1000. On Interstate 270, between Hwy. 111 and Rt. 3. 17-1-20

10 H.P. MERCURY, $75. 17-1-17

Misc. for Sale 17

YOUNG BEAGLE for sale, running 1-year old, $15. Call 877-0742. 17-1-13

BARBIE, DAWN and Ken outfits, all pre-Christmas outfits, reduced. 2813 E. 24th. Call 876-4865. 17-1-17

MEN'S WHITE hankies 12/$1. American Sales Dollar Store, 314 State, Madison. 17-1-13

BIG CARPET SALE! Rubber back nylon commercial carpet $3 a yard. Room size remnants, all sizes and kinds, $2.79 a yard. Dupont 501 nylon now only $2.49 a yard. You won't believe it until you see it. Quick installment. One day service. Hawkins Carpet; 1511 Rockhill Road, Wood River, Ill. Call 1-259-8353. 17-1-13

ENGLISH POINTER, male, registered, well trained hunter, will show in field. Very reasonable. Call 876-4315. 17-1-13

LADIES WHITE nylon and polyester uniforms, small sizes only, $1.98. American Sales Dollar Store, 314 State, Madison. 17-1-13

1 REFRIGERATOR; 1 gas range, apt. type; wringer type washer. Phone 876-4526. 17-1-13

BEAGLE HOUNDS, 2 puppies 3 months old males, 1 female 3 years old, A-1 rabbit hound. 1508 2nd St. Call 876-6650. 17-1-17

MEN'S SPORT SHIRTS 2/$5. American Sales Dollar Store, 314 State, Madison. 17-1-13

WANTED: STUDENTS for guitar lessons. $2 for first six lessons. Call 876-8636. 17-1-24

STAMPED QUILT BLOCKS, 12/$1.29. American Sales Dollar Store, 314 State, Madison. 17-1-13

LADIES RAYON GOWNS $1.29. American Sales Dollar Store, 314 State, Madison. 17-1-13

COLOR TV, Zenith. Beautiful color picture and cabinet, under warranty. Business property settlement. Must sacrifice. Call 877-6479. 17-1-13

16' LONESTAR BOAT, 75 h.p. Johnson, nice, $700; Admiral stereo radio, beautiful, $35. Call 877-3539. 17-1-13

FREE PUPPIES. Part Beagle. 5 weeks old. Call 931-5667. 17-1-13

MAYTAG AUTOMATIC washer. Clean, Recondition guaranteed. Will deliver. Call 877-6038. 17-1-17

Rummage Sale 17-A

BASEMENT SALE. Friday 9-12. Misc. items. 3237 Aubrey. 17A-1-13

AMERICAN LEGION Post 113, 24th and Madison Ave. Furniture, clothes, miscellaneous. Saturday 9 a.m. 17A-1-13

PORCH & YARD sale. Thurs., Fri., Sat., Sun. Some furniture and miscellaneous items. 2123 Washington. 17A-1-13

SATURDAY ONLY, 9-2, basement sale. Automatic washer $20; electric stove $15; round kitchen set, corner and round coffee table, portable and regular cribs, mattress, 2 families winter clothing, coats cheap. Drapes, rugs, lamp shades, miscellaneous items. 2639 Edison. 17A-1-13

Misc. Wanted 19

WANTED: Used furniture. Any amount. Steinberg Furniture Exchange, 1824 State St. Call 877-5882. 19-11-20tf

WANTED: Your Kodak developing. 24-hour service. Graham's Book Store. 19-4-18tf

WE BUY household furnishings by the piece or housefull. Call 345-1647. 19-3-30

WANTED: TV's with channel 30, not working. Call 874-4759. 19-1-17

TVS WANTED with Channel 30. Still working. Must be reasonable. Call 877-3539. 19-1-13

LADY: To share my home. Call 877-3211 or 876-9087. 19-1-13

WE PAY CASH for used furniture and appliances. Call 931-2452. 19-2-7

WANTED: FORD. 1959 up, for parts. Call 876-0878. 19-1-24

WANTED: Overweight men and boys to join TOPS Chapter. Phone 877-8378 or 931-1626. 19-1-20

YOUNG LADY desires ride from Mitchell area to 5th and Olive, hours 8:30 to 5. Call 931-2946. 19-1-13

WE BUY TV's not working. Call 876-0878. 19-2-3

WANTED: Bachelor apt., nice area, 1½ to 2 rooms. Call 451-4738 after 4. 19-1-13

Business for Lease 20

FOR LEASE **AUTO AGENCY BLDG.**

4100 NAMEOKI RD.

6000 SQ. FT.

LARGE PARKING AREA

Phone: 1-656-4334

Business Opp. 21

OWN AN **Independent Postal Route**

MEN — WOMEN

JOIN thousands of people in our system operating out of 46 offices in 19 states and serving over 200 cities.

MAIL is our business and qualified route owners are what we need.

MEN AND WOMEN can secure their future with an IPSA mail route right in your own neighborhood.

PART TIME to start if you desire and could eventually be beyond your present full time income.

EARNINGS on a part time basis could eventually be beyond your present full time income.

MANY OPPORTUNITIES for advancement in our expanding national postal system.

SMALL INVESTMENT REQUIRED.

If you feel you can qualify, then call us. We will exchange information and if mutually interested, an appointment for a personal interview at our post office will be arranged.

• ST. LOUIS OFFICE 314-428-7210 • EAST ALTON OFFICE 618-259-4431 • BELLEVILLE OFFICE 618-398-1210

INDEPENDENT POSTAL SYSTEM OF AMERICA

Help Wanted 22

ATTENTION! Young Men and Women

Today's Army starts you at $286.00 a month. Also our schools are guaranteed in writing. Contact SGT. COOK at 1206 Niedringhaus or telephone: 876-5950.

TODAY'S ARMY WANTS TO JOIN YOU!

MAN OR WOMAN to do door to door survey work. Salary plus commission. No selling required. Apply in person 8:30-9:30 a.m. Monday-Friday. 3780 Pontoon Road. 22-8-9tf

ALL KINDS of jobs to $200 a week. American Employment 1715 State. 22-1-24

EXPERIENCED beauticians. Call 877-8206. 22-1-31

RN'S FOR FULL TIME 3-11 and 11-7 shifts at Alton's newest nursing home. Eldercare is conveniently located maintains an excellent staff. If you like Geriatric Nursing and wish to become associated with the nursing home field, we are the place for you. You can earn $4 an hour within one month. Call Mr. Braly at 1-465-8887 for an interview. 22-2-7

BEAUTICIAN with following: 55% commission. Call 931-3500, after 4 call 1-288-9412. 22-1-24

MANAGERS NEEDED, retail and wholesale business, full or part-time. Phone after 6, 931-1158. 22-1-20

Department Manager

FOR CUSTOM DRAPERY DEPARTMENT

Drapery and Slipcover Experience Helpful. Salary and Commission. Transporation Necessary for personal customer calls.

Apply in Person!

W. T. GRANT CO.

#20 Nameoki Village

Mrs. Schubert, Personnel

ON EQUAL OPPORTUNITY EMPLOYER

WANTED: CHURCH pianist, 4 hours per week, $25. Need as soon as possible. Send replies to Box 29, c/o Press-Record. 22-1-17

MADISON COUNTY, Illinois is accepting applications for two (2) positions in its new Data Processing Department.

1. Programming Manager: Requires 3 years programming experience with heavy use of COBAL and RPG.

2. Operations Manager: Requires 1 year programming experience.

Interviews are being given until noon on January 15, 1972. If you have the above basic requirements, call Bob Schriefer at (618) 656-2845 between the hours of 9:00 a.m. and 5:00 p.m. to schedule an interview. Applicants must be residents of Madison County, Illinois.

J. L. Kraynak, County Auditor 22-1-13

STOP LOOKING

Established Illinois Company needs qualified men and women in its expansion program. Applicants should be over 21. $240.00 weekly if you qualify. Automatic increase within 90 days, plus bonuses and company benefits. Management positions available.

Apply in person at **EDWARDSVILLE HOLIDAY INN**

On Saturday January 15 at 2 P.M. Sharp

No Phone Calls

Part Time Positions Also Available

APPLIANCE SALESMAN. Commission vs. draw. Previous selling experience helpful. Excellent benefits. An equal opportunity employer. Phone 877-6900. Ask Mr. Harrigan for appointment. 22-1-17

STANLEY HOME Products needs 5 Stanley dealers in area. No experience necessary. For more information call 931-0037. 22-1-13

Help Wanted 22

GUYS AND GALS TRAVEL CAREER

Will place 5 sharp single people over 18 to travel entire USA, exciting job with other young people. Have fun. Earn top money. Above average earnings, 2 weeks training, all expenses paid plus transportation furnished. No experience necessary. Must be able to leave immediately. See Mr. Romero, 11 a.m.-5 p.m. Friday only. TraveLodge, Granite City, Ill.

Jobs of Int.—M 23

VETERAN WANTED: With strong electronic background to learn organ service. Reply giving service training information and other educational training to Box 27, c/o Press-Record, Granite City, Ill. 23-1-10tf

VETERAN WANTED: With strong electronic background to learn organ service. Reply giving service training information and other educational training to Box 27 c/o Press Record, Granite City. 23-1-3-tf

NEWSBOYS WANTED, neighborhood routes. Call 876-6050 Monday, Thursday or Saturday —or apply in person, Granite City News Co., 1414-19th St. 23-5-17tf

FINANCE AND Investment Management Trainee: B.S. degree, leading firm invites your confidential reply, $9000, fee paid. Call Mr. Davis, 1-465-4261 Data Placement Systems, Illini Bldg., Alton. 23-1-13

Jobs of Int.—M 23

BANK TRAINEE: Management trainee program with major bank, degree required, $7400 start, fee paid. Availability, Inc., 659A E. Broadway, Alton. Phone 1-462-8831. 23-1-13

MAN WANTED: Supplement your income. Service established Watkins Products route in your area. Write 800 No. 31st St., E. St. Louis, Ill. 62205. 23-1-27

ACCOUNTANT: Bank will train recent graduate to be auditor, $7600 up, fee paid. Availability, Inc., 659A E. Broadway, Alton. Phone 1-462-8831. 23-1-13

Jobs of Int.—F 24

2 BEAUTICIANS with following. Inquire 1307 Madison Ave. every day between 11-2. 24-1-13

WIVES-MOTHERS: Need money for leftover Xmas bills? Hours suited to your housework, average $75 weekly for 20 hours. Call or write Mr. Daniels, R.R. No. 2, Freeburg, Ill. Phone 1-539-3603. 24-1-27

SECRETARY — Experienced, type 50 w/p/m S/H 80, to work in sales dept., many benefits, start $430-$475, ½ fee paid. Availability, Inc., 659A, E. Broadway, Alton. Phone 1-462-8831. 24-1-13

WAITRESS WANTED: M & M Cafe, 11 p.m. to 7 a.m. shift. Mitchell. Apply in person. 24-1-13

CLAIMS CLERK: Experienced in processing third party claims, assist mgr. of claims dept. of major firm, typing required, start $500-$550 month, fee paid. Availability, Inc., 659A E. Broadway, Alton. Call 1-462-8831. 24-1-13

WOMAN TO HELP care for sick lady. Call 877-6783. 24-1-17

BOOKKEEPER — Take full charge, all benefits, $425, local. Call Mrs. Skelton, 1-465-4261. Data Placement Systems, Illini Bldg., Alton. 24-1-13

EXPERIENCED high stylist. Call 876-9570. 24-1-17

WANTED — Barmaid and cocktail waitress. Call 931-9907. 24-1-17

TELLER — Rapid advancements, pleasant surroundings, local. Call Mrs. Skelton, 1-465-4261. Data Placement Systems, Illini Bldg., Alton. 24-1-13

WOMAN TO CLEAN HOUSE one day a week. Must have reference. On bus line. Call Betty Miles at Quad City Glass, 877-5847. 24-1-17

MATURE LADY for part-time cashier-clerk in grocery store; NCR experience and references required. Mail detailed application Box #30, c/o Press-Record. 24-1-17

WAITRESS. APPLY in person. Cliff's Grill. 9 a.m. to 3 p.m. No phone calls. 24-1-17

Employment Wtd. 25

CARPET and furniture cleaned, your home. Reasonable prices. Free estimates. Superior Carpet. Call 931-1420. 25-1-24

ROOFING: New roofs and repairs, flat and slate, gutters. Reasonable prices, free estimate. Call 877-5131. 25-1-10-72

TRASH HAULED. Barrels emptied. Call 877-4212 25-1-13

TREE TRIMMING and removal. Free estimates. Call 931-2452. 25-1-31

FURNACE REPAIR. Refrigerators. 24 hour service. Call Gary's Service, 877-5552 or 876-4924. 25-2-28

TRASH HAULING, basements and garages cleaned, barrels for sale. Call 931-3794. 25-1-13

TREE TRIMMING, free estimates. Reasonable rates. Call 876-8668. 25-2-7

Employment Wtd.

GENE'S HOME IMPROVEMENT: Paneling, ceramic tile, fireplaces, bars, rathskelers, etc. Call 877-6691. 25-2-3

CARPENTRY, painting, all types repair work. Call 876-6438. 25-1-13

TRASH BARRELS EMPTIED. Clean ups, Odd jobs. Call 876-3262. 25-2-3

INTERIOR and exterior painting 10x12 room $19 labor; 10x10 room $16 labor. No job too small. Free estimates. Call 877-3058 or 931-5030. 25-1-24

TREE AND SHRUBBERY work of all kinds. Work done by reliable and insured men. Free estimates. Call Lee for Trees, 876-2810 or 345-6460. 25-1-31

HEDGE AND TREE SERVICE: Reliable and insured men. Free estimates. Call 876-6674. 25-1-27

TRASH HAULING, odd jobs. Call 931-5157. 25-1-13

IRONINGS WANTED: 30-35 Pieces $5. Call 876-0810. Madison. 25-1-13

IRONINGS: 25-30 pieces $4. Pick up and deliver. Call 877-2395. 25-1-27

HANDYMAN: Leaks fixed, water fixtures installed, ceramic tile, odd jobs, etc. Call 877-0374. 25-1-31

FIREPLACES TO YOUR specifications, artificial but made out of real stone and fire brick. Call 877-6691. 25-1-20

ROOFING: New roofs and repairs flat and slate, gutters. Reasonable prices, free estimate. Call 877-5131. 25-1-17

TRASH HAULING. Barrels emptied, basements cleaned. Barrels for sale. Call 877-4497. 25-2-7

PIANO LESSONS: Call 876-1436 or 876-5846. 25-1-20

WILL BABY SIT anytime. Call 452-3078. 25-1-13

BARRELS EMPTIED, $1.25. Call 877-0337. 25-1-13

IRONINGS, satisfaction guaranteed, pick-up and deliver. Call 797-0505. 25-1-17

TRASH HAULING, basements, pits, garages cleaned. Call 876-1776. 25-1-24

WILL BABY SIT in my home. Call 797-0867. 25-1-13

SEWING AND ALTERATIONS. Experienced. Call 931-2124. 25-1-13

WILL BABY SIT. Any hours. Also ironings. Call 876-3246. 25-1-20

TRASH HAULING. Call 877-7015. After 3 p.m. call 876-3919. 25-1-13

BABY SITTING. Any time. Call 931-5338. 25-1-17

Personals 26

ANYONE WITH A DRINKING PROBLEM: Contact 877-1820 or 877-1821. 26-1-31

HAPPY ANNIVERSARY, ANNABELLE

For the finest 25 years and our fine sons.

Love, Don

Business Cards 28

PLUMBING REPAIRS. Water lines, sewer lines, kitchen and bath. Call Ken Carver, 931-2697. 28-1-24

WE STOP LEAKS **Quad-City** ROOFING COMPANY

OLD ROOFS REPAIRED NEW ROOFS APPLIED

DAY OR NIGHT **877-0845**

JOHN JANCO, JR. 800 STATE ST., MADISON, ILL.

Over 6000 Satisfied Customers

PLUMBING REPAIRS. Water lines, sewer lines, kitchen and bath. Call Ken Carver, 931-2967. 28-1-27

Be A Broadcaster

Prepare for an exciting career, radio-TV announcing, D. J., sportscaster and newscaster. Also electronics and related fields.

Radio-TV Repair Electronic Technology

A profitable and enjoyable future awaits you? See if you can qualify to be part of these fast growing fields. Call or write for free information. GCP

ELKINS INSTITUTE 5841 Chippewa St. Louis, Missouri 63109 Phone 314-752-4371

Name
Address
City
State
County Age
Phone
Home Bus.

FURNITURE upholstery and repairing, cushions filled, overstuffed furniture a specialty. Bolliger Upholstery, 1508 Pontoon. Call 876-8919. 28-10-21tf

SAVE TIME and MONEY

On TV repair. Color or black and white. Service on washers, dryers and ranges.

CARRY OUT & SAVE!

Largest parts department in area for do it yourself.

SUPREME APPLIANCE

2109 Johnson Road 452-5315 & 877-5559

USE CLASSIFIED ADS TO BUY, SELL, SWAP RENT OR HIRE

DEADLINES: NOON SATURDAY for Monday Publication
NOON WEDNESDAY for Thursday Publication

MINIMUM CHARGE $1.00 (BOX NUMBER SERVICE CHARGE $1.00)

Rates:	First Insertion	Second Insertion	Fourth Insertion
	7c WORD	6c WORD	5c WORD

EXAMPLE: 15 WORDS, 1 TIME — $1.05; 2 TIMES — $1.95; 4 TIMES — $3.60

CANCEL YOUR AD DAY RESULTS ARE OBTAINED— REFUNDS ARE BASED ON EARNED RATE

SAVE TIME-SAVE MONEY USE WANT ADS

Business Cards 28

BYRON'S BOOKKEEPING SERVICE
Individual Income Taxes-Federal & State
By Appointment or Just Drop Off Information
Preparation of All Taxes
Withholding—Federal & State—Social Security
Sales—Personal Estimated—Unemployment
Profit & Loss Statements
All W-2's and/or 1099 Forms
One Monthly Fee— 16 YEARS EXPERIENCED SERVICE!!
ACCURATE — DEPENDABLE
CONFIDENTIAL
Our Efficiency — Your Savings
510 E. Chain of Rocks Road
Mitchell, Illinois 931-0232
Evenings After 5 Call 931-3567

RICHARD'S HAIR FASHIONS

IS NOW LOCATED AT
1836 STATE ST.
Phone 876-9570
OPEN EVERY EVENING

TAX RETURNS
One Day Service by Practicing Accountants
Hours: Mon. and Wed., 9 A.M. - 5 P.M.;
Tues. & Thurs., 9 A.M. - 8 P.M. Other Hours by Appointment
FOR APPOINTMENT CALL 451-7767 — OR STOP IN
BUENGER ACCOUNTING And TAX SERVICE
1506 Johnson Road
Professional Service at Moderate Cost Since 1956

TERMITES—TERMITES—TERMITES. Stop their damage now. We guarantee for five years at no extra cost to you. Stone Exterminators. Phone 876-1035. 28-1-31

HAPPY DAY CHILD CARE CENTER
877-8834

GROOMING: Miniature Schnauzer's, by appointment. Call after 3, 876-3517. 28-1-13

AUTO LICENSE SERVICE, Judd, 2776 Madison Avenue. 28-7-29tf

KIDDIE KORNER
Hours: 6 A.M. to 6 P.M.
Phone: 876-4360
Sponsored by
FIRST BAPTIST CHURCH

SEWER SERVICE, water lines, septic tanks, mobile home service. Phone Ken Britton 931-2976. 28-1-20

WILLIAMSON
Heating and
Air-Conditioning Units
SALES and SERVICE
KIRCHNER'S
3916 Nameoki Rd.
Phone: 452-7173

HOME IMPROVEMENT. Paneling, ceiling, room additions, garages, kitchen cabinets, rathskellers. Call 877-2906. 28-2-7

TAD'S TAX SERVICE
2024 Illinois Ave.
DROP OFF INFORMATION OR CALL FOR APPOINTMENT
877-6616

TREE, SHRUB and lawn spraying. Moles exterminated. Stone Exterminators. Call 876-1035. 28-1-31

EXPERT WATCH & OLD CLOCK REPAIR
REASONABLE
2304 Kirkpatrick
Phone 877-4628

FURNITURE UPHOLSTERING and repairing. Large selection of materials and vinyls. Custom work at reasonable rates. Modern upholstering. 1423 23rd Street. Phone 877-8392 or 877-8155. 28-3-9

NEED A experienced painter? Get the job done right. Interior and exterior painting. We specialize in dry wall taping. Porter Painting Co. Call 931-2973. 28-2-3

KEITH BENNINGTON WATCH REPAIR
3144 Wayne Ave.
REASONABLE CHARGE
876-2224

ROACHES, WATERBUGS, most household pests, $1 per room. Stone Exterminators. Call 876-1035. 28-1-31

INCOME TAX SERVICE: Federal, State, business consultant, Ivan Harrison, 2562 Cleveland. Phone 877-2880 for appointment. (Tax Practioner since 1937.) 28-2-7

TAD'S TAX SERVICE. 2024 Illinois Ave. Drop off information or call for appointment, 877-6616. 28-4-13

LICENSED CHILD CARE center, well equipped for all ages. Quiet Valley Subdivision. Call 931-5507. 28-1-17

ALAN EMERT: Bookkeeping and tax service. Phone 931-5203. 28-2-7

Lost and Found 29

APA WILL HAVE puppies for adoption at Aqua Land Saturday. Call 877-4594. 29-1-13

APA HAS ANIMAL lost and found service. Call 877-4594. 29-1-13

LOST: XMAS EVE night. Miniature Schnauzer, salt and pepper. Female. Reward. Call 452-3188 or 877-2886. Pet of John Mark Hudson. 29-1-24

REWARD TO FINDER of 1973 class ring lost in snow between high school and cafeteria. Call 931-4563. 29-1-17

Notices 30

THE ANNUAL MEETING of the Granite City Masonic Temple Association for the election of directors and for the transaction of such other business as may properly come before the meeting which will be held, at the Masonic Temple, 20th and Cleveland Blvd., Granite City, Ill. on Monday, Jan. 17 at 7:30 p.m. 30-1-13

Notices, 30

THE ANNUAL MEETING of the Granite City Low Twelve Club will be held at the Masonic Temple, 20th and Cleveland Blvd., Granite City, Ill. on Monday, Jan. 17, at 7:30 p.m. for reports, election of officers and such other business as may come before it. Robert A. Hocking, President. 30-1-13

Coming Events 31

APPEARING AT . . .
TONY'S TAVERN
1400 Madison Ave.
THE "HERB & DORIS REVUE"
(Formerly with Ike and Tina Turner)
FEATURING . . .
HERB SADLER
And His Emperors of Rhythm
Every Fri. & Sat. Nite!
9:30 'TIL ??
DANCING CONTEST EVERY SATURDAY NIGHT
ALSO . . .
Bar Prices Have Been Lowered!

EVERY SATURDAY
V.F.W. BAR-B-Q
RIBS • PORK STEAKS • CHICKEN
21st and WASHINGTON
10 A.M. 'Til???

MEETING
JAN. 15, 1972
KC HALL
21st & Edison, Granite City
BERT WALTENBERGER, Pres.
THEO. YAEGER, Secy.
JOSEPHINE RESZELY, Rec. Sec.

Card of Thanks 32

DR. AND MRS. HARRY EPSTEIN thank their many friends and patients for the lovely cards, flowers and other get well tributes sent to Mrs. Epstein following her recent accident. Our sincere appreciation to you all. 32-1-13

We wish to express our sincere thanks and appreciation to our many friends, neighbors and relatives for the kindness shown us during the recent loss of our Dear Wife and Daughter, MARCELLA ASHFORD. We wish to thank those who donated cars, those for their beautiful floral offerings and spiritual bouquets, the pallbearers for their assistance. We especially wish to thank Rev. John O'Connell and the Lahey Funeral Home.
PAUL ASHFORD
JOHN FABISHER
32-1-16

Public Notice 34

CLAIM NOTICE
STATE OF ILLINOIS
IN THE CIRCUIT COURT OF THE
THIRD JUDICIAL CIRCUIT
MADISON COUNTY,
PROBATE DIVISION
IN THE MATTER OF THE ESTATE OF JOHN LEONARD VIESSMAN, DECEASED.
No. 71-P-607

Notice is given of the death of the above.

Date Letters Were Issued: December 27, 1971.

Executor: Catherine Surratt of 2408 Iowa Street, Granite City, Ill.

Attorney: Maurice Dailey of Granite City, Illinois.

Claims against the estate may be filed in the office of the Circuit Court, Probate Division, County Courthouse in Edwardsville, Illinois, within 7 months from date of issuance of letters; and any claim not so filed is barred as to the estate inventoried within that period. Also, copies of claims must be mailed or delivered to the executor and to the attorney.

WILLARD V. PORTELL
Clerk of the Circuit Court
34-12-30; 1-6-13

NOTICE

The Board of Education, Community Unit School District No. 9, Granite City, Illinois, is requesting sealed bids on the following items of supply and equipment. Detailed specifications may be obtained at the Board of Education Business Office at 20th and Adams Streets, Granite City, Illinois. Bids are due in the office of the Board of Education, 20th and Adams Streets, Granite City, Illinois, 62040, no later than 3:00 p.m. on the dates as indicated below. A public bid opening will be held at such time and place.

January 17, 1972
Canned Goods #3
Liability Ins.
January 24, 1972
Chalkboard & Tackboard
Typewriter Ribbons

/S/ George Moore Sr.
34-1-13

Public Notice 34

CIRCUIT COURT
THIRD JUDICIAL CIRCUIT
MADISON COUNTY, ILLINOIS
CITIZENS SAVINGS AND LOAN ASSOCIATION, a Corporation, Plaintiff,
-vs-
REED O. CAMPBELL, RUBY J. CAMPBELL, and ANDREW B. AUGUSTINE, Defendants.
No. 71-E-173
NOTICE OF SALE

Public notice is hereby given that, pursuant to a Decree of Foreclosure entered in said Court, in the above entitled cause on December 28, 1971, I, MERLIN G. HISCOTT, Judge of the Circuit Court for the Third Judicial Circuit, Madison County, Illinois will on Monday, January 31, 1972, at the hour of 9:30 o'clock in the forenoon of said day, at the EAST FRONT DOOR OF THE COURT HOUSE in the City of Edwardsville, Madison County, Illinois sell at public vendue to the highest and best bidder for cash, the following described real estate, situated in Madison County, Illinois, to-wit:

Lot Numbered Fifty (50) in Park Place Addition to Bethalto, Illinois as the same appears from plat thereof recorded in the Recorder's Office of Madison County, Illinois in Plat book 18 page 71; Subject to an Easement granted by James V. Dugger and Clara Dugger his wife, to Illinois Iowa Power Company, an Illinois Corporation, dated March 24, 1941 and recorded in the Recorder's Office of Madison County, Illinois in Book 831 Page 51; also excepting coal underlying the above lots; Situate in the Village of Bethalto, in the County of Madison and State of Illinois.

or so much thereof as may be necessary to satisfy said Decree with interest thereon and costs of suit, including costs of sale.

At said sale, I will give the purchaser or purchasers a Certificate or Certificates showing the amount of bid or bids, a particular description of the property sold and the time when the purchaser or purchasers will be entitled to a Deed or Deeds for such property unless the same shall be redeemed according to law.

DATED this 31st day of December, 1971.

MERLIN G. HISCOTT,
Judge of the Circuit Court of the
Third Judicial Circuit
Madison County, Illinois
ROBERT F. QUINN, Ltd.
Attorney at Law
60 East Ferguson Avenue
Wood River, Illinois 62095
Attorney for Citizens Savings & Loan Association
34-1-6-13-20

NOTICE

Public Notice is hereby given that on January 3rd, A.D. 1972, a certificate filed in the Office of the County Clerk of Madison County, Illinois, setting forth the names and post-office addresses of all of the persons owning, conducting and transacting the business known as INN BETWEEN TAVERN, located at 5200 Maryville Road, Granite City, Illinois.

Dated this 3rd day of January, A.D. 1972

EULALIA HOTZ
County Clerk
34-1-6-13-20

Public Notices 34

CIRCUIT COURT
THIRD JUDICIAL CIRCUIT
MADISON COUNTY, ILLINOIS
CITIZENS SAVINGS AND LOAN ASSOCIATION, a Corporation, Plaintiff,
-vs-
LAVERN E. SNYDERS and NORMA SNYDERS, Defendants.
No. 71-E-174
NOTICE OF SALE

Public notice is hereby given that, pursuant to a Decree of Foreclosure entered in said Court, in the above entitled cause on December 28, 1971, I, MERLIN G. HISCOTT, Judge of the Circuit Court for the Third Judicial Circuit, Madison County, Illinois will on Monday, January 31, 1972, at the hour of 9:30 o'clock in the forenoon of said day, at the EAST FRONT DOOR OF THE COURT HOUSE in the City of Edwardsville, Madison County, Illinois sell at public vendue to the highest and best bidder for cash, the following described real estate, situated in Madison County, Illinois, to-wit:

Lot Number Five (5) in Block Number Two (2) in Bluff View, a Subdivision of part of the Southeast Quarter (SE¼) of the Northeast Quarter (NE¼) of Section Twenty-seven (27) in Township Five (5) North, Range Nine (9) West of the Third Principal Meridian, as per plat thereof recorded in the Recorder's Office of Madison County, Illinois in Plat Book 13 Page 41. Situate in the City of Wood River.

or so much thereof as may be necessary to satisfy said Decree with interest thereon and costs of suit, including costs of sale.

At said sale, I will give the purchaser or purchasers a Certificate or Certificates showing the amount of bid or bids, a particular description of the property sold and the time when the purchaser or purchasers will be entitled to a Deed or Deeds for such property unless the same shall be redeemed according to law.

DATED this 31st day of December, 1971.

MERLIN G. HISCOTT,
Judge of the Circuit Court of the
Third Judicial Circuit
Madison County, Illinois
ROBERT F. QUINN, Ltd.
Attorney at Law
60 East Ferguson Avenue
Wood River, Illinois 62095
Attorney for Citizens Savings & Loan Association
34-1-6-13-20

NOTICE

Public Notice is hereby given that on January 3rd, A.D. 1972, a certificate filed in the Office of the County Clerk of Madison County, Illinois, setting forth the names and post-office addresses of all of the persons owning, conducting and transacting the business known as AUTO BODY PRODUCTIONS, located at 2200 East 21st St., Granite City, Illinois.

Dated this 3rd day of January, A.D. 1972

EULALIA HOTZ
County Clerk
34-1-6-13-20

NOTICE

Bids requested on Automobile (4-Door Standard Sedan) by LEWIS & CLARK LIBRARY SYSTEM. Specification sheets may be obtained at headquarters, R. 4, Goshen Road, Edwardsville, Illinois, or by telephoning 656-3216. Bids to be in not later than January 24, 1972. The Lewis & Clark Library System Board of Directors reserves the right to reject any or all bids.
34-1-13

NOTICE

Public Notice is hereby given that on January 3rd, A.D. 1972, a certificate filed in the Office of the County Clerk of Madison County, Illinois, setting forth the names and post-office addresses of all of the persons owning, conducting and transacting the business known as K & R GROCERY, located at 1747 State St., Granite City, Illinois.

Dated this 3rd day of January, A.D. 1972

EULALIA HOTZ
County Clerk
34-1-6-13-20

POLLUTION VARIANCE

The Consolidated Aluminum Corporation has filed with the Environmental Protection Agency and Pollution Control Board a Petition for a Variance. Title IX of the Environmental Protection Act provides for individual variances upon proof by petitioner that compliance with specific provisions of the Act and related regulations would impose an "arbitrary or unreasonable hardship." The petitioner alleges such a hardship, and seeks a six month extension commencing December 23, 1971 to open burn magnesium chips.

The Environmental Protection Agency solicits the views of persons who might be adversely affected by the granting of the variance. Any comments or inquiries should be addressed to: Division of Air Pollution Control, Environmental Protection Agency, at either 2200 Churchill Road, Springfield, Illinois 62706 (217-525-7326), or 115A West Main, Collinsville, Illinois 62234 (618-345-0700).
34-1-3-6-10-13

Film Showing to Enlist Support for March Multiple Sclerosis Campaign

The motion picture "My Friend Joe" explaining Multiple Sclerosis and its effect on one young man will be shown to area Parent-Teacher Associations this month and next by Mrs. Dorothy Trower, 2500 E. 24th St., local drive chairman.

The presentations will precede the official start of the 1972 Multiple Sclerosis drive in March. The campaign will include a house-to-house canvass March 18-20. It is hoped that many PTA members will volunteer to help in the campaign to raise funds to combat the crippling disease which strikes one in every 400 young adults.

Mrs. Trower said she believes the PTA members and the public will respond to the appeal, since the disease presents a threat to school children as they near adulthood. The disease usually strikes young adults between the ages of 20 and 40, the years that should be the most active, vital time of life, she stated.

Seeking Cure

"Just as continuing contributions to the polio fund led to the development of a polio vaccine, Multiple Sclerosis Society is seeking sufficient funds to find a cure or deterrent for the mysterious disease affecting young adults' central nervous systems," she stated.

Herself a victim of the disease, Mrs. Trower said there are about 500,000 cases in the United States. "While not contagious, it strikes people in all walks of life, including athletes, housewives, laborers, professional men and students—those in poor health and those who have never had a day's illness," she said.

She explained the disease occurrs, for an unexplained reason, when a material called myeline coating nerves dissolves and is replaced by scar tissue. Nerve impulses have trouble getting by the scarred spots and malfunctions occur.

The disease usually progresses in a series of unpredictable attacks, each attack causing further disability, sometimes interspersed with periods free of symptoms.

The average life expectancy after the onset of symptoms is more than 25 years, she said.

Cause Unknown

Although many theories about the cause of the disease have been studied, no true cause has been located. Some theorize the disease may be a congenital predisposition, heredity, a constitutional peculiarity or may be caused by injury or exposure to heat or cold, a spirochete or a virus, toxins, vitamin deficiencies, abnormalities of blood clotting, spasms of blood vessels, allergy or even psychological factors, she stated.

Numerous medications are being tried but the combination that may stop the spread of the disease thus far has eluded scientists and doctors, Mrs. Trower stated. Antibiotics, vitamins, medicines that dialate blood vessels, histamines, isoniazid and hormones such as cortisone and ACTH have been tried. Some have improved the condition of patients but none has been a general aid to all MS victims.

Medical treatment is restricted to good general medical care, prevention of upper respiratory and other infections and conditioning to assure the greatest effort to continue activity by the patient, she said.

Society Offers Aid

Besides supporting exhaustive research into the cause and cure for the disease, the MS Society offers aid, sympathy and guidance to MS victims and their families, Mrs. Trower explained.

"Young adults are our most important national assets. They are the people who are starting and supporting families and carrying on a great part of our industrial and business activity. The contrast between what they might have been and what they are when afflicted with MS presents a tragic picture," Mrs. Trower said.

The motion picture, "My Friend Joe," narrated by Jimmy Stewart, is the story of a young man with a lovely wife, two children and the promise of a successful career who suddenly finds himself in the nightmare of a disease for which there is no cure.

It tells of what is being done to uncover the mystery of MS and the hope that, through research, the cause, prevention and cure will be found, Mrs. Trower explained.

Ecumenical Institute to Return Here on Jan. 21

A full weekend course, described by those who have completed it as "an enriching and rewarding experience," will be taught here Jan. 21, 22 and 23 by teachers trained by the Ecumenical Institute of Chicago.

The course, Religious Studies I, is designed to aid persons of all Christian faiths understand the meaning of faith for life in the 20th Century.

Among the questions for which answers will be sought are: What is life all about?, How can I understand myself in this world, How can I genuinely and humanly participate in the activities of life, and, How can I be and act so that history itself will be affected?

The course will begin Friday evening, Jan. 21, at Central Christian Church (Disciples of Christ), 2020 Johnson Road, and will continue through noon Sunday. Those enrolled will be provided meals and sleeping facilities if desired at the church.

Four lectures on contemporary study papers and short courses on prayer, study life, worship, art forms and other religious forms will be included.

Pre-registration, which includes the price of meals, is $12.50 per person or $22.50 per couple through Thursday, Dec. 20. The registration price after Thursdav. will be $15 per person and $25 per couple. Those wishing to enroll may contact Dr. L. Jim Anthis, pastor of Central Christian Church, at 876-0532 or 452-7519.

Edward Trachsel, 77, Dies in Florida

Edward Trachsel, 77, of Sun City, Fla., formerly of Granite City and a retired mail carrier of the Granite City Post Office, died at 10 a.m. Tuesday in Braden Township Hospital, Fla., where he had been a patient one day.

Born in St. Louis, he lived in Granite City from 1903 until 1962 when he and his wife, Mrs. Bessie Trachsel, moved to Florida. He retired in 1955 after working for the post office for 38 years.

While living here, Mr. Trachsel was a member of St. John United Church of Christ, the Greater Beneficial Union and was a past president of the Postal Clerks Union.

After moving to Sun City, he organized a National Association of Retirel Civil Service Employes (NARCE) Chapter. He attended the Community Christian Church at Sun City.

Other than his wife, Mrs. Trachsel is survived by a son, Arthur Trachsel of Granite City; two brothers, Ernest Trachsel of Granite City, and John Trachsel of Marion, Ind.; one sister Miss Martha Trachsel of Portland, Ore.; two grandchildren and four great-grandchildren.

Visitation at a Ruskin, Fla., funeral home was held last night. Funeral arrangements are given in the obituary column.

Mobile Home Burglary

A portable television set valued at $170, a clock radio and a telephone were stolen from the mobile home of Lynette Cook, 707 Twenty-seventh St., she reported at 8:10 p.m. Monday. Entry was gained by breaking a window after a screen was torn. A bedroom was ransacked.

Garage Burglarized

A cutting torch with two tanks and cart, a carburetor and some change, all valued at $295, were stolen in a burglary at the Nameoki Garage, 1221 W. Pontoon Road, it was reported at 7:30 a.m. Tuesday. Entry was gained by prying a lock and forcing the rear door.

Public Notice 34

MADISON COUNTY ZONING ORDINANCE, BOARD OF APPEALS, NOTICE OF PUBLIC HEARING

Notice is hereby given that the above named Board of Appeals, established under the Madison County Zoning Ordinance, will hold a Public Hearing on the 1st day of February, 1972, at the time and place as noted below for the purpose of hearing testimony for and/or against the following proposed change in the above named Ordinance.

At 10:50 A.M on the petition of James H. Williams, owner of record, and James Estes for Chouteau Township, purchaser, requesting a Special Use Permit as per Article XI Section 7 of the Madison County Zoning Ordinance to construct a storage and/or warehouse and related office facilities for the Chouteau Township Highway Department in an R-4 Single Family Residence District in Chouteau Township.

Lots 6 and 7 in block 1 of Mitchell Townsites. SE¼-SW¼-Section 27, Chouteau Township.

The hearing will be held at the above described sites.

MADISON COUNTY ZONING BOARD OF APPEALS
Per Howard W. Kaseberg, Chairman. 34-1-13

CALL YOUR REALTOR
MORRISS REALTY CO.
876-4400

WASHINGTON THEATRE
19th and State Sts. — 451-7777
Hurry! Tonight Only — "Cold Turkey" with Dick Van Dyke
And JAMES GARNER in "Support Your Local Gunfighter"
Starts Fri. for 7 Days, Jan. 14 to 20 — Starts 6:00
A SMASHING ADULT ENTERTAINMENT — SEE
jane fonda donald sutherland

in an alan j. pakula production.
klute
panavision® technicolor® from warner bros., a kinney leisure service [R]

A PHIL FELDMAN PRODUCTION
THE WILD BUNCH
With Wm. Holden, Ernest Borgnine, Robt. Ryan
No One Under 17 Years Without Parents

Special 50c Matinee Saturday & Sunday—All Rated "G"
We Have Arranged This 3 Movie Special Because Our Regular Program Is Not Suited for the Youngsters.
You'll See 3 — THREE BRAND NEW HITS — See
THIS IS THE WAY IT WAS

ONE MILLION YEARS B.C.
COLOR by DeLuxe
RAQUEL WELCH · JOHN RICHARDSON · Adapted from an original screenplay by MICKELL NOVAK · GEORGE BAKER · JOSEPH FRICKER

EXTREE! FREE GUITAR DAILY—100 OTHER PRIZES FREE!
Open 12:00, Starts 12:30—50c to All—
Regular Program Starts 6:00

Howlett-Kucharski Race Seen as Livliest Scrap

By KEN WATSON
Copley News Service

SPRINGFIELD — The Statehouse sees a sizzler for secretary of state.

Democrat Michael J. Howlett and Republican Edmund J. Kucharski are expected to furnish the liveliest scrap for the office since the late Republican Charles F. Carpentier edged out Democratic incumbent Edward J. Barrett by 9,303 votes in the famous long-count decision of 1952. It took about a week after the election day before all the returns were in.

The outlook for the 1972 secretary of state race has changed frequently during the past year. In mid-summer it looked like appointed Secretary John W. Lewis would run for a full term and probably win against anticipated weak opposition.

But Lewis ran into racetrack stock trouble and Howlett, although ostensibly running hard for governor, quietly let it be known he would accept the secretary's spot on the ballot.

Prospects of any strong GOP opposition to Howlett looked dim for awhile and the Statehouse was ready to concede that patronage-rich office to the Democrats.

Then the Kucharski candidacy developed and this coupled with mounting Democratic internal troubles and a sudden surge of hope if not optimism among Illinois Republicans has set the stage for a hard-fought secretary of state contest.

Still a Favorite

Howlett still rates as a favorite at this stage but few beneath the Capitol Dome including Howlett himself are taking the race for granted. Howlett has won twice for auditor, but it hasn't been easy. In 1968 he won re-election over Republican William C. Harris by a relatively modest 108,725 votes.

This win did have some luster, however, since Howlett's was the biggest plurality of the three winning Democrats. The late Secretary of State Paul Powell won re-election by 105,029 votes and Paul Simon made history in winning lieutenant governor by 96,421.

Republican winners that year were Richard M. Nixon for President by 134,900 votes in Illinois, the late U. S. Sen. Everett McKinley Dirksen by 285,705, Richard B. Ogilvie for governor by 127,794 and William J. Scott for Attorney General by 256,588.

But Kucharski, even while losing in a bid for state treasurer in 1970, made a comparatively better showing than did Howlett two years previously. Kucharski not only led the Republican ticket but he came within 88,772 votes of beating Democrat Alan J. Dixon.

Kucharski's GOP running mates U. S. Sen. Ralph Tyler Smith and Ray Page, state superintendent of public instruction, went down by 545,336 and 473,361 votes respectively.

The Howlett-Kucharski race will be somewhat of a paradox since Howlett is recognized as unusually strong downstate for a Democrat, while Kucharski who was elected Cook county treasurer in 1966, has a remarkable vote-getting record for a Republican in the Chicago area.

There is one fascinating factor in Illinois politics that could decide the Kucharski-Howlett race. This is the huge Polish vote in the City of Chicago. It has long been recognized Chicago has more Poles than any city in the world with the exception of Warsaw, whose population almanac statistics now place at more than a million.

For Kucharski will not be the only Pole on the ballot. So will Congressman Roman C. Pucinski as the Democrat candidate for U. S. Senator. There is a strong possibility that U. S. Sen. Edmund S. Muskie of Maine, will be the first Polish candidate for President.

Hospital Notes

Patients admitted to St. Elizabeth Hospital Monday:

Dorothy Kizert, East St. Louis; Jimmy Harrison, Cottage Hills; Will Sims, 1745 Spruce; Thomas Griggs, 1029 Market, Madison; Frances Zeigler, 2208 Alexander; Joan Garber, 2433 Angela Drive; Melvina Stone, 2512 Grand; George Glasgow, 2901 Edwardsville Road; Ivan Boyer, 2980 Hwy. 111; John Hand, 3801 B.

Margaret Moore, 2328 Terminal; Gayloid Ledbetter, Edwardsville; Edward Wiggins, 2431 Edison; Earl Cates, 1609 Union; Geraldine Burkey, 5117 Lake View Drive; Doug McCallister, 2601 Washington; Laura Buckingham, 2633 Washington; Janice Lease, 2019 Washingotn; Tina Underwood, 2719 Angela Drive; Denny Pruett, 1207 Rhodes; John Salveter, Madison.

Betty Lengyel, 2708 Harvey; Helen Miller, 2260 Waterman; Louise Andrews, 906 Washington, Madison; William Rhodes, 2212 E. 25th; Frank Pare, 3313 Lydia Lane; Ray Brown, 412 Main, Venice; Linda Tondre, 2419 Iowa; George Fisher, Wood River.

Margaret Orr, East St. Louis; Kathleen Nenning, 3215 Maryville Road; Joseph Ashburger, 1407 Madison; Loretta Marlett, 2604 Edwards; JoEllen Lawrence, Alton; Elnora Brown, 1021 Logan, Madison.

Firestone

CHAMPION

a real buy at these low prices! full 4-ply nylon cord body and fine quality Firestone construction throughout!

FALCONS, PINTOS, OPELS, MAVERICKS, TOYOTAS, VEGAS, etc.

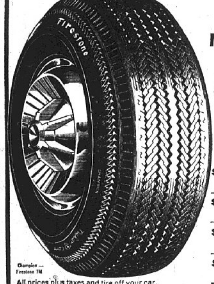

$10.95 6.00-13, Blackwall Plus $1.61 Fed. Ex. tax and tire off your car. Whitewalls $14.95

$13.15	6.50-13, Blackwall Whitewalls $16.15 Plus $1.75 F.E.T.	$20.15	8.25-14, Blackwall Whitewalls $23.15 Plus $2.29 F.E.T.
$17.45	5.60-15, Blackwall Whitewalls $20.45 Plus $1.73 F.E.T.	$20.95	8.15-15, Blackwall Whitewalls $23.95 Plus $2.32 F.E.T.
$17.15	7.35-14, Blackwall Whitewalls $20.15 Plus $2.00 F.E.T.	$22.15	8.55-14, Blackwall Whitewalls $25.15 Plus $2.41 F.E.T.
$18.15	7.75-14, Blackwall Whitewalls $21.15 Plus $2.12 F.E.T.	$22.95	8.45-15, Blackwall Whitewalls $25.95 Plus $2.51 F.E.T.
$18.95	7.75-15, Blackwall Whitewalls $21.95 Plus $2.13 F.E.T.		*If you should sell out of your size, a raincheck will be issued, assuring future delivery at the advertised price.*

Champion — Firestone TM

All prices plus taxes and tire off your car. Priced as shown at Firestone Stores. Competitively priced at Firestone dealers and at all service stations displaying the Firestone sign.

WIDE BELTED
long mileage tires!

Two tough belts under tread reduce "scrubbing" motion and provide long mileage. Wide "78 series" design for superb handling.

Firestone Strato-Streak® SUP-R-BELT

$24.75 E78-14 (7.35-14) Blackwall

Plus $2.34 Fed. Ex. tax and tire off your car.

All prices plus taxes and tire off your car.

Size	Blackwalls	Whitewalls	Fed. Ex. tax
F78-14 (7.75-14)	$26.75	$30.75	$2.52
G78-14 (8.25-14)	29.50	33.50	2.69
H78-14 (8.55-14)	32.25	36.75	2.93
G78-15 (8.25-15)	30.00	34.50	2.78
H78-15 (8.55-15)	33.00	37.50	3.01
L78-15 (9.15-15)	— —	43.25	3.28

CUBE ALARM from WESTCLOX
with drowse button and dialite

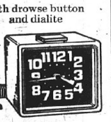

$2.99 while stocks last
Limit one
Additional $4.95 each

FRONT END ALIGNMENT
Precision alignment by skilled mechanics.

$6.88
Most American Cars. (Extra on some cars with air cond.) Parts extra, if needed.

BRAKE RELINE
We replace your brake linings on all 4 wheels.

$29.70
Fords, Chevys, Plymouths, and American compacts. Other models higher.

SUBURBAN
FAHNSTER TIRE COMPANY
2800 NAMEOKI ROAD PHONE 452-2720
Open Mon. thru Sat., 7 'til 6 P.M. — Fri., 7 'til 8 P.M.
EXTRA SAVINGS WITH EAGLE STAMPS

AND YOU CAN BUDGET YOUR PAYMENTS!

FREE DELIVERY

YEAR-END CLEARANCE

There's no need to be jealous, because you can save too! Just shop FRIEDMAN'S during this fabulous sale and you'll come away with the greatest buys in town!

SAVINGS IN ALL DEPARTMENTS UP TO 50%

KITCHEN FURNITURE:

	Reg.	SALE
30" x 48" black and white table and 4 matching chairs	$59.95	$49.95
15" base cabinet, Formica brand laminated top	$34.95	$19.95
Pedestal table, 42" round with 18" leaf, 4 swivel chairs	$219.50	$169.95
Daystrom dinette, 70 inch table with 6 high back chairs	$143.90	$119.95
Howell dinette, 36x60 in. table with 6 wood back chairs		$119.95
Cosco utility table with electric outlet (gold, white, tan)	$15.00	$11.95
Cosco step stool, padded seat and back (white, beige, gold, black, or avocado	$20.00	$14.95

LIVING ROOM FURNITURE:

Sealy Mediterranean sofa, beige and brown with loose back cushions	$369.95	$269.00
Serta sofa-sleeper, full size, floral print	$379.95	$289.95
Green vinyl sofette with removable back	$49.95	$39.95
83" Penthouse sofa, gold quilted covering, loose pillow back	$289.50	$239.50
85" Broyhill sofa, nylon mattelaise with arm caps	$379.00	$299.95
92" modern tweed sofa, biscuit tufted seat and back	$239.95	$188.00
82" quilted floral sofa	$249.95	$179.95
2 pc. red Mediterranean sofa and chair	$289.95	$239.95

APPLIANCES:

Full size Orbon gas range with clock, timer, light, oven with window and light	$189.50	$169.00
Hoover portable washer and spin dryer, coppertone, floor sample	$169.95	$149.95
17 cu. ft. Frigidaire refrigerator-freezer, reversible doors, frost proof	$379.50	$359.50
Delmonico refrigerator, 11.5 cu. ft.	$198.50	$179.50
Symphonic solid state stereo, AM/FM radio-phonograph and 8 track tape player, extra large speakers, complete with stand	$239.95	$209.95
Zenith 23" color T.V., walnut cabinet, Chroma-Color tube	$548.88	$513.88
Devon stereo-phono-radio in 60 inch walnut cabinet with built-in bar	$219.95	$188.00
Masterwork portable AM/FM radio with tone control, battery or AC current	$34.95	$29.95
Coolerator humidifier, puts 16 gallons of water into air every 24 hours	$79.95	$69.95

CHAIRS:

	Reg.	SALE
Dark green tweed recliner	$89.95	$69.95
Green traditional chair with arm caps	$99.95	$69.95
Green tweed rocker-recliner	$99.95	$89.95
Gold Hurculon modern barrel back chair on casters	$140.00	$105.00
Vinyl lounge chairs		$15.00
Hi-back Pontiac swivel rocker, beige vinyl	$99.95	$79.95
Brown vinyl Strato-lounger	$109.95	$94.95
Modern swivel rocker, wood arms	$39.95	$31.95
Modern print chair on casters	$59.95	$47.95

Lamps Reduced .. 10% to 50%
Pictures and Mirrors .. 25% off

BEDROOM FURNITURE:

Modern walnut finish bedroom suite	$159.95	$129.95
Modern walnut finish bedroom suite	$199.95	$159.95
French Provincial bedroom suite, fruitwood finish	$324.00	$254.00
65 inch pecan finish Mediterranean, triple dresser, mirror, chest, chair-back bed	$399.00	$349.00
59½ inch Mediterranean style triple dresser, 2 mirrors, chest and bed	$279.95	$239.95
Modern walnut triple dresser, 2 mirrors, chest, panel bed	$289.95	$199.95

Free Delivery Free Parking

FRIEDMAN'S
FIFTH & MADISON
MADISON, ILLINOIS
PHONE 877-6000

OPEN MONDAY & FRIDAY NIGHT